EXODUS 65

Best wishes
to a sweet
girl and my
very good friend.
Ted Palmer

SLAUSON JUNIOR HIGH

Ann Arbor Mich.

June 1965

EXODUS

65

Forward

The school wishes to express its appreciation to the Exodus Staff and Mr. Aprill, the adviser, for the enthusiasm, ability and effort displayed in the publication of this book.

We know that the readers are going to enjoy the Exodus of 1965 now and in the years to come.

Dedication

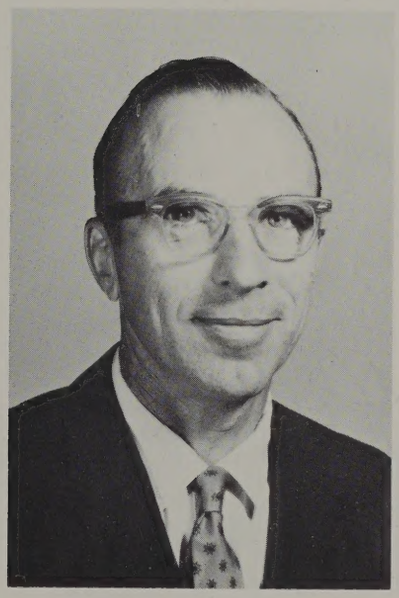

MR. JOHN YEAKEL

In recognition of

His twenty three years of devoted service to the pupils of Slauson Junior High School.

His sincerity and honesty in his relationships with people.

His strength of character.

His high standards and the ability to inspire the confidence of the people with whom he works.

His efforts to stimulate in his students a desire to learn.

FACULTY

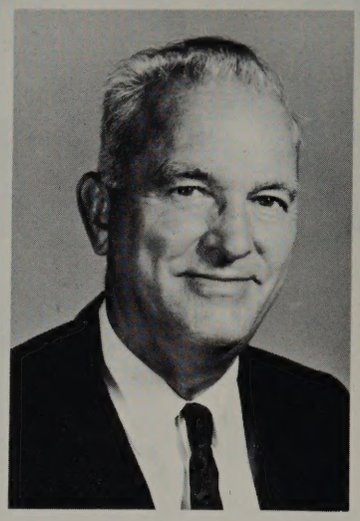

Mr. Harold Logan
Principal

Harold M. Logan

Mr. Harvey Kulibert
Shop and Advisor

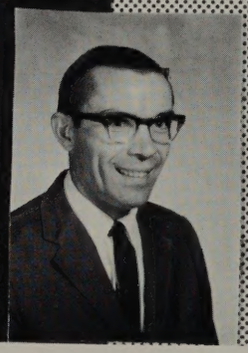

Mr. Paul Gordon
Civics and Advisor

Mr. Herbert Taggart
History and Advisor

Mr. Elwood Bancroft
Civics and History

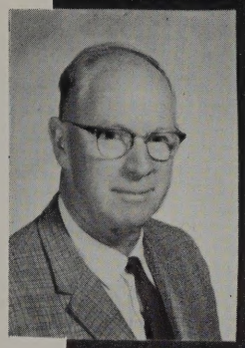

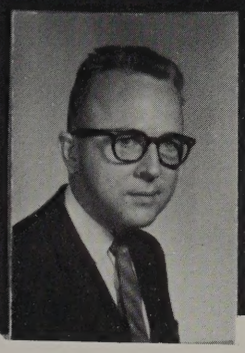

Mr. James Bennett
English

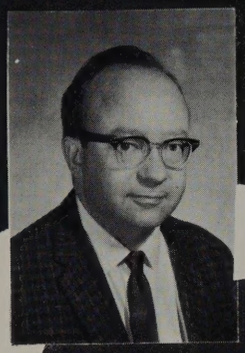

Mr.
Edwin
Aprill
Art and Exodus

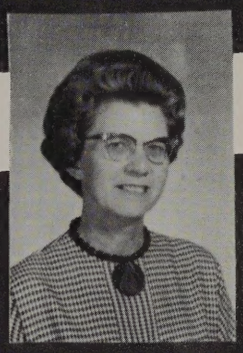

Mrs. Alyce Buss
French

Mrs. Irene Brock
Science

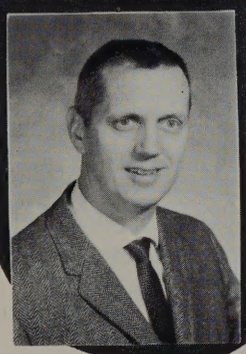

Mr. Grant Breiner
Civics and Unified
Studies

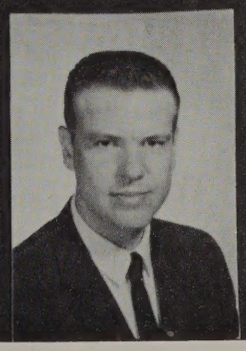

Mr. Robert Carr
English and Social Studies

Mr.
Merton
Campbell
English

Mrs. Jeanne Butler
English

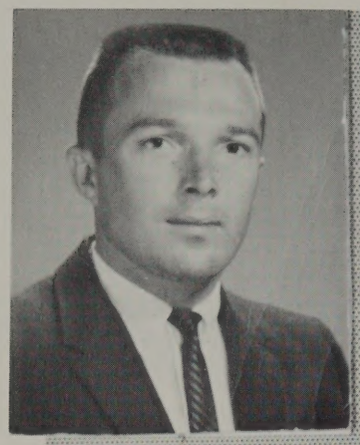

MR. JAMES CASE
Physical Education

MR. PERRY COOPER
Science

MR. RICHARD CREAL
English and Social Studies

MISS ESTHER DE FUR
Home Economics

MR. THOMAS DYER
Science

MR. BEN C. FAIRMAN
Social Studies and English

MR. WILLARD FREY
Mathematics

MR. CHARLES GABRION
Instrumental Music

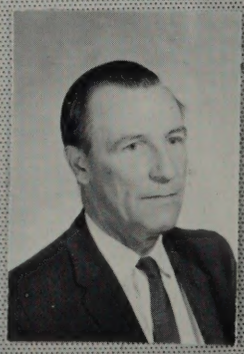

MR. EUGENE HART
Science

MRS. MILDRED HARTMAN
Librarian

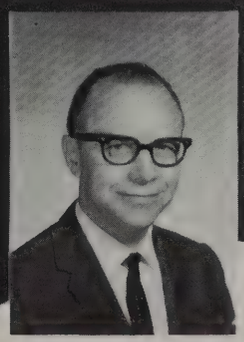

MR. DENNIS HELPPIE
Art

MISS BETTIE HUNT
Typing and Business Orientation

MRS. ROSE MARIE LANE
English

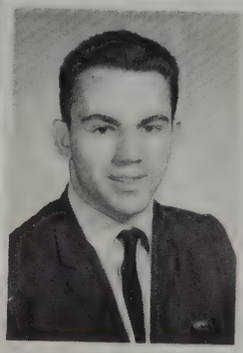

MR. ALAN JONES, ECHO,
English, Social Studies

MISS ANNA JARRELL
Physical Education

MR. PHILIP MacBRIDE
History and Unified Studies

MISS ROSE MARY MARIN
Mathematics

MRS. BARBARA MAY
Librarian

MR. WILLIAM MAYS
Special Education

MRS. NANCY MELLING
Mathematics

MR. MONTGOMERY MERRYMAN
English and Spanish

MRS. BETTY MILLER
English

MR. PATRICK MONTAGANO
Physical Education

MR. FRED MYERS
Industrial Arts

MR. RICHARD NOWLAND
Special Education

MR. RONALD OHM
Mathematics

MRS. LUCIENNE OSBORN
French

MR. TED PALMER
English and Social Studies

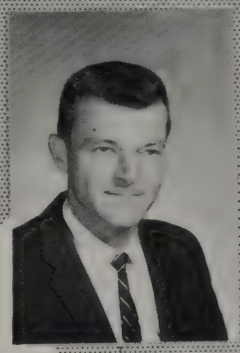

MR. PARKER PENNINGTON III
Speech and Conservation

MRS. FRANCES PRICE
English and Latin

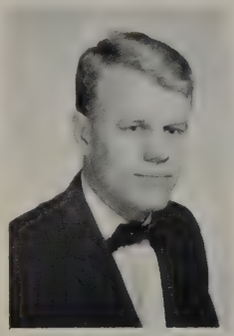

MR. RICHARD RUSSELL
Industrial Arts

MISS. BARBARA SAMMONS
Physical Education

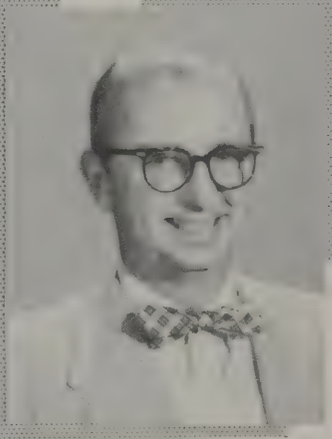

MR. JAMES SCHEU
Science

MR. WILLIAM SHEPARD
Special Education

MISS JEAN SEINSHEIMER
Mathematics

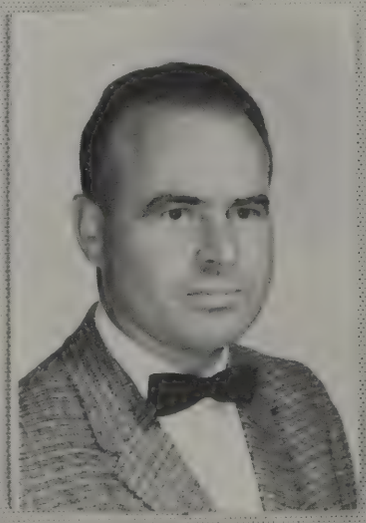

MR. JOSEPH VACHON
Biology and Science

Selma
VanEyck
English and
Social Studies

Miss Ruth Vorce
Nurse

Mrs. Virginia Wesley
French

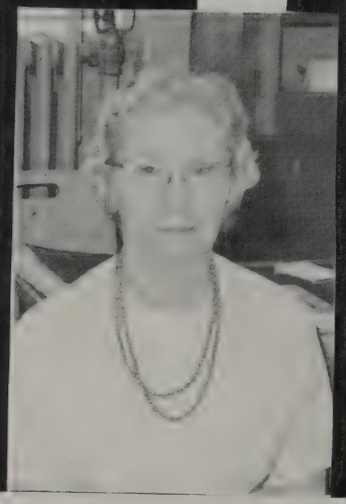

Miss Ester DeFur
Home Economics

Mr. John Yeakel
Industrial Arts

Mrs.
Friedelle
Winans
Art

J. Washington
J. Ryan
M. McLaughlin
C. McFadden

J. Kulibert

D. Webb
F. Harlan

Mr. William Mays
Special Education

Mr. Thomas Johns
Vocal Music

9th

CHEESE

YOU'LL NEVER CATCH ME AT WORK.

WHO'S THE JERK WITH THE CAMERA?

GRADUE

SEE, NO FLEAS!

MAN! WHAT A WAY TO START THE DAY OFF!

NANCY AMERMAN was a member of homeroom 131. She belongs to the Junior Luther League and the Luther Choir. "Nan's" favorite subjects were art and music. Dogs, kids and art are her interests.

GARY ARBOGAST entered Slauson in the eighth grade. He was vice-president of homeroom 131 and participated in tackle football. Gary was on the honor roll. His favorite subject was biology while his interests are sports.

CHARLENE AYOTTE became a member of homeroom 305 upon entering Slauson. "Char's" favorite subjects were typing and math. She collects records and keeps a "Beatles" scrapbook.

FRANCES BANKS entered Slauson in the 9th grade and was a member of homeroom 222. Fran's favorite subjects were math and home economics. She is a member of the Community Center and enjoys sewing and typing.

KATHI BARTH became a member of homeroom 229 in the seventh grade. Her interests are horseback-riding and parties.

TERRY BASOM was a member of homeroom 212. He participated in tackle football and after school sports. His favorite subjects were math, gym and speech. His hobbies include hunting, fishing and electric and gas powered cars.

BARB BEACH entered Slauson in the 7th Grade, and became a member of homeroom 131. Her favorite subject was geography. Skating, reading, dancing and collecting records are her favorite hobbies.

JANICE APOSTOLOU was treasurer of homeroom 212. She served on Exodus, Echo and the Journalism Club. She was a Hall Guide alternate and was on the honor roll. Journalism, art, Exodus, Echo, civics, English and French were her favorite subjects. Her interests include dancing, collecting English singing groups' albums, writing and the Beach Boys.

LINDA ARBOGAST was a member of homeroom 229. She entered Slauson in the eighth grade, becoming a member of the Echo staff. She participated in after school sports, was on the honor roll both years at Slauson; typing was her favorite subject. Her hobbies are swimming, collecting records, dancing and water sking.

JOHN BABYCZ entered Slauson in the seventh grade. He was a member of homeroom 208. His hobbies are cars, water skiing and girls.

BILL BARTH, upon entering Slauson in the seventh grade, joined the football team. He is a member of the Slot Racing Club while his interests include small gasoline engines and slot racing. Biology and shop were his favorite subjects.

DENNIS BARTLETT served as an officer of homeroom 131. He was a member of the History Club and the Projection Club. He was a member of Hall Guides and was on the Talent assembly stage crew and participated in Junior Life Saving and tackle football. Coin collecting, band and sports are his hobbies while civics, physical education and band were his favorite subjects. He also was awarded an activity letter.

BRENDA BAUER was a member of homeroom 131. She was on Hall Guides, Hall Moniters, Girls' Athletics and Co-ed volleyball. During her three years at Slauson she was on the honor roll and honorable mention. Her favorite subjects were home economics and civics.

WAYNE BECKER became a member of homeroom 323 in the 8th grade. He participated in many sports, including tackle football, basketball, volleyball, baseball and swimming. Wayne's hobbies are coin collecting and drawing. Math, art and gym were his favorite subjects.

LINDA BELL was secretary and captain of her homeroom 222. "Lin" was on the honor roll all three years and received an Activity award in the seventh and eighth grades. She was on the Girl's Athletic Council and was a member of the History Club. Civics, gym and math were her favorite subjects. Her hobbies are sewing, skating, swimming, and gymnastics.

LISA BENSON became a member of homeroom 208 in the 7th grade. She was a member of the Student Council, attended intra-mural sports, was on the ECHO staff and hall guides. Lisa was on the honor roll every year and received an Activity letter. Her hobbies include skiing, and horseback riding. Math., French, and art were her favorite subjects.

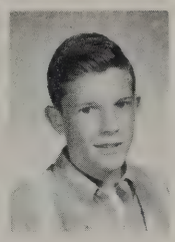

MARVIN BIRD became a member of homeroom 208 in the 7th grade. Football, basketball, track, and kickball are the sports that he participated in and enjoyed. "Bird's" hobby is hiking, English, math., and conservation were his favorite subjects.

WILLIAM BODLEY entered Slauson in the 8th grade as a member of homeroom 212. Bill's favorite subject was conservation. He participated in school sports while his hobby is cars.

BETTY BONAVIA entered Slauson in the eighth grade and was a member of homeroom 208. "Bet" was on Etta-Kett and her favorite subject was typing. She enjoys all sports including swimming.

BONNIE BOYCHUCK was a member of homeroom 305. She participated in Etta Kett and in intramural sports. She was on the honor roll and on the honorable mention. Her favorite subjects were art, business orientation and math. Bonnie's interests are swimming, bowling, records, and piano.

ROSE BREDERNITZ was in homeroom 305. Her hobbies are swimming, water skiing, horseback riding and skating. Rose's favorite subjects were art and gym.

RICHARD D. BENON JR. entered Slauson in the eighth grade, and became a member of homeroom 222. Dick participated in many activities, including Junior Life Saving, Hall Monitors and played tackle football for the "Giants". He received an award for Junior Life Saving. His hobbies are girls and swimming while math, biology, and gym were his favorite subjects.

CINDY BIRD was a member of homeroom 208. She participated in Etta Kett, all homeroom sports, volley ball and ice skating. Her grades were good throughout her three years at Slauson.

BRAD BOBLITT was the 9th grade president of homeroom 222. Brad enjoyed all sports while his favorite subjects were gym and biology. During his three years at Slauson Brad was on the honor roll most of the time.

DEBBIE BOGGESS became a member of homeroom 229 in the 7th grade and served as president. Debbie also was a member of the Drama Club, Student Council, and hall guides. She received an Activity letter and was on the honor roll several times. Debbie's hobbies are drama and water skiing, while speech was her favorite subject.

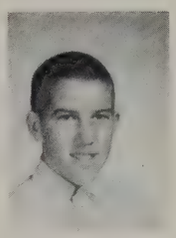

JACQUELYN BOOKER was a member of homerooms 131 and 208. She served on Hall Guides, History Club, and participated in homeroom sports. Jackie was on the honorable mention while her favorite subjects were home economics and gym. She enjoys sewing, sports, and reading mystery books.

JERRY BRAUN was a member of homeroom 305. He participated in basketball and hockey. His favorite subjects were math, study hall, and gym.

JANIE BROWN served as homeroom captain of 315. She participated in Echo, History Club, and the Student Council. Her favorite subjects were world geography and French. Janie's interests are music, skating, and photography. She was on the honor roll all three years at Slauson.

JOHN BULLARD entered Slauson as a member of homeroom 315. He played intramural sports, tackle football, and was on the Student Council. John was on the honor roll most of the time at Slauson. His favorite subjects were gym, mechanical drawing, and biology. He enjoys bowling, pool, and working with scale models.

DONNA BUTZIN was a member of homeroom 131. She participated in the History Club, and school gymnastics. Her favorite subjects were algebra, and gym. "Don's" interests are art, writing, skating, other sports, the "Beach Boys", and boys.

MIKE CAREY was a member of homeroom 322. He was active in Boys' Athletics and school sports. "Charlie" was also a member of the Student Council. His favorite subjects were civics, conservation and gym. His interests are water skiing, swimming, hunting, and baseball.

JOHN CARLTON became a member of homeroom 229 in the 9th grade. His hobbies are wild life, hunting, and fishing. John's favorite subject was English.

DARWIN CARR entered Slauson in the 9th grade and became a member of homeroom 315. Metal shop and wood shop were his favorite subjects while baseball and model cars are his hobbies.

CAROLYN JEAN CASTO entered Slauson in the ninth grade and served as a member of homeroom 222. "Carol" enjoys swimming and ice skating while her favorite subjects were math and chorus.

RANDY CHARBENEAU was president of homeroom 323. He served on the Student Council and participated in Boys' Athletics. Randy's favorite subjects were gym, Spanish and biology while his interests are sports. He was on the honor roll.

JOYCE COFFEY was a member of homeroom 222. She was a Library Aid, and a hall monitor. "Joy's" favorite subjects were art, and business orientation. She enjoys water skiing and iceskating.

JOEL COHEN was a member of homeroom 323. He was in the stamp club, Student Council, junior life saving, junior theatre, basketball and the Boy Scouts. He likes stamp collecting, swimming, acting and camping while his favorite subjects were math and biology. Joel was on the honor roll.

JEAN COOPER entered Slauson in the seventh grade and was a member of homeroom 208.

JUDY COULTER was a member of homeroom 208. She served on the Magazine Club while her favorite subjects were English and gym. "Judie's" hobbies are collecting china, stuffed animals and horseback riding.

NANCY CRAIK served as secretary of homeroom 305. She participated in Hall Guides, after-school sports, and was secretary of Student Council. Her hobbies are collecting stamps and coins, swimming, iceskating, and science clubs. She was on the honor roll throughout Slauson and enjoyed math and science.

JOHN CRISPIN was the president of homeroom 305. He was vice-president of the Student Council and a member of the Student Court. He won athletic and activity letters and was on the honor roll all three years. John likes swimming, coin collecting and reading while math, gym and Latin were his favorite subjects.

BRUCE CROUCH was president and treasure of homeroom 319. He particed in the Slauson swimming team, junior lifesaving, and hall guides. He has also won some state awards for swimming. Bruce's interests are swimming, reading and art. His favorite subjects were algebra and speech.

MIKE DALE was a member of homeroom 315 and participated in hall guides. He has taken judo lessons at the "Y". Birds, model airplanes and skiing are his hobbies while math and biology were his favorite subjects. Mike has also been on the honorable mention.

DIANE DANCER a member of homeroom 229 participated in all after school sports and was homeroom captain in the 7th grade. Her favorite subjects were math, chorus and typing. Swiming and tennis are "Dee Dee's" favorite hobbies. She was a member of the EXODUS staff, History Club, Etta-kett, Jr. Life Saving, and was on the Echo staff.

LYNN DAVIS was a member of homeroom 323. She participated in the History Club, after school activities, Junior Life Saving, major and minor sports and was on the honor roll. Lynn's hobbies include swimming, diving, water skiing, after school sports and collecting records. Her favorite subjects were civics, geography and math.

WENDELL DAVIS became a member of homeroom 208 when he entered Slauson the second semester of 7th grade. He was a member of Concert Band. "Poncho's" interest is sports.

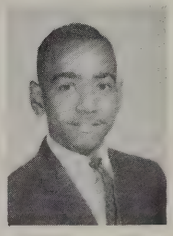

WILLIE DAVIS entered Slauson in the 9th grade and was a member of homeroom 315. He was also a member of the Ann Arbor Community Center. Willie enjoys all sports, especially football, baseball and hockey. His hobbies include eating and hunting. His favorite subjects were physical education, lunch and math.

JOE DEFORS was a member of homeroom 229 during his three years at Slauson. He was an assistant coach in gym, vice-president of his homeroom and served on the Party Committee. He was also a member of the "Outlaws", and was on the honor roll. Joe's hobbies are girl's, scuba diving, guitar and models. His favorite subjects were mechanical drawing, gym and lunch.

BOB DENNIS served as treasurer of his homeroom 322. "Dennis the Menace" enjoyed sports, mini bikes, and girls. His favorite subjects were math, gym, and conservation. He participated in EXODUS and ECHO.

DAVE DESSECKER entered Slauson in the 8th grade and was a member of homeroom 212. Dave enjoys tackle football, golf, baseball, basketball, bowling, and collecting coins. His favorite subjects were gym and civics.

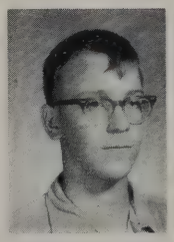

TRUDY DIETERLE was a member of homeroom 229. She was in Etta Kett, hall guides, hall monitors, History Club and participated in intramural sports. Trudy's hobbies are sports, collecting records and dancing. Her favorite subjects were typing, chorus and math.

KEN DILL was a member of homeroom 315. He was also a hall guide and a boy scout. Ken enjoys skin diving, swimming, football and short-wave radios. His favorite subjects were conservation and speech.

LARRY DIUBLE was a member of homeroom 323. Larry's hobbies are swimming, eating, shooting guns and all other sports. His favorite subjects were typing, English and gym.

JEAN DIXON was a member of homeroom 208 all her three years at Slauson. She served as a hall guide, played in after school sports and belonged to the Chiffon's Club. Jeanie's hobbies are sewing and cooking. Her favorite subjects were gym, home economics and typing.

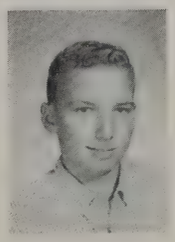

JENNIFER DODGE entered Slauson in 7th grade, and was a member of homeroom 319. She was secretary of her homeroom, and served on Etta-Kett and Hall Guides. She was also a Student Council representative. Jeffiner's favorite subjects were French, history and study hall.

ELIZABETH DOUGHERTY entered Slauson in 9th grade, and was a member of homeroom 319. Her favorite subjects were civics and English; she also was a member of the chorus. "Betty" enjoys volleyball, baseball and skiing.

JAN EHNIS entered Slauson in 7th grade, and was a member of homeroom 222. Her favorite subjects were Concert Orchestra, math, Latin, and gym. She was also a member of the Stamp Club for two years.

STEVE EHNIS was a member of homeroom 131, after entering Slauson in 7th grade. His interests are coin collecting and hockey, while his favorite subjects were math and gym.

BILL EHRLINGER entered Slauson in 7th grade, and was a member of homeroom 319. "Ehrl's" favorite subjects were gym and study hall, while his hobbies are cars and hockey.

SUZIE ELLIOT was a member of homeroom 323, while her three years at Slauson.

SHARYL ELZAY was a member of homeroom 222. She served as a homeroom captain and was vice-president of the Girls' Athletic Council. She participated in Gymnastics Club, Synchronized Swimming, Officials Club, Exodus and all major and minor sports. Sharyl was on the honor roll and received three athletic letters. Algebra, gym, and art were her favorite subjects while her interests are swimming, tumbling, reading, and playing the piano.

JULIE ESCHELBACH was a member of homeroom 229. She participated in Girls' Athletics, Etta-Kett, Hall Monitors, homeroom captain and after school sports. Julie was on the honor roll and received three Athletic letters. Her favorite subjects were art, gym and cooking. Her interests are skiing, dancing, horsebackriding and sewing.

ELIZABETH FAIRCLOTH entered Slauson in 9th grade, and was a member of homeroom 323. "Betty" enjoys reading, sewing, and ice skating. She participated in intramural volleyball. Her favorite subjects were Spanish, math and civics.

LYNN FLICK was a member of homeroom 222, of which she was vice-president for two years. She participated in coed volleyball, and was a Hall Guide and Monitor. Lynn was on the honor roll all three years at Slauson and was a representative of Coed magazine. Her favorite subjects were algebra and study hall.

ARTHUR FOLEY entered Slauson in the 8th grade and became secretary of homeroom 212. His hobbies are magic, diving, swimming and tennis. "Art" served on Student Council and played in after-school sports. His favorite subjects were gym, math and typing.

BRUCE FOLSKE was a member of homeroom 315. He belonged to Hall Monitors, Concert Band, the Ann Arbor Hockey League, and Little League Baseball. Bruce's hobbies include all types of sports. His favorite subjects were shop, gym and civics.

GEORGE FOOR entered Slauson in 7th grade and was a member of homeroom 208. George enjoys all types of sports.

WILLIAM A. FOSTER became a member of homeroom 212 when he entered Slauson in eighth grade. He belonged to the Sea Explorers. Basketball and football are Bill's interests. His favorite subjects were math and science.

ERIKA FOX served as President of homeroom 131. She was on Student Court and served as president of Student Council. "Ricki" was on the honor roll all three years at Slauson and was on the all "A" honor roll a number of times. She enjoys dancing, playing records, ballet, boys, and many sports. Math, French, and gym were her favorite subjects.

RONALD FOX was a member of homeroom 229. He participated in tackle football and a slot car racing club. Ron's interests are slot car racing, making models and electronics. Conservation, math, and civics were his favorite subjects.

RICK FREDERICK served as secretary of homeroom 305. He was a member of Hall Guides. Rick's hobbies are playing piano and guitar, swimming and bowling. Civics and speech were his favorite subjects.

CHUCK FRITTS was a member of homeroom 323. His interests are sports and swimming. "Fritter's" favorite subjects were gym, typing and math. Tackle football, basketball and baseball were Chuck's favorite activities.

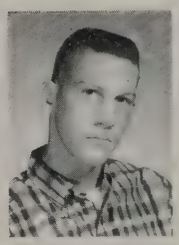

STEVE GARDNER entered Slauson in the seventh grade and became a member of homeroom 322. He participated in tackle football. Steve's hobbies are sports and building model cars. Math and gym were his favorite subjects.

BETH GEEN was a member of homeroom 322. She was on Hall Guides and Etta-Kett twice while at Slauson. Beth was on the honor roll all three years. Her hobbies are dancing, records, playing the piano, and boys. Her favorite subjects were biology, speech, and math.

MARTHA ANN GILBEE was a member of homeroom 212. Martha's interests are horses and swimming. Her favorite subjects were gym and typing.

ANN GOLD entered Slauson in 1964 and became a member of homeroom 322. She was a hall guide and served on Etta-Kett. Ann's hobbies are reading classics, art, and playing the piano. Her favorite subjects were art and Latin.

DIANE GILLIAND was a member of homeroom 208 and entered Slauson in the 7th grade. "Cookie" enjoys boys, dancing, movies and swimming. Her favorite subjects were math, home economics, and gym.

PENNY FREY was a member of homeroom 222 in the seventh and eighth grade and 229 in the ninth grade. There she served as treasurer, homeroom captain, and representative to Girls' Athletics. She belonged to Hall Guides and Monitors, the Gymnastics Club, Jr. Lifesaving, and participated in all sports. Penny received two athletic letters. Athletics, "Tarzan", and joining clubs are her interests.

RICHARD GANZHORN was a member of homeroom 323. He participated in Concert Band. Richard was often been on the honor roll. Fishing, football, and other sports are his interests. His favorite subjects were Concert Band and French.

STEVE GATES served as president of homeroom 131. He was a member of Hall Guides, Boys' Athletics and participated in tackle football. "Reno" enjoys water-sking, football and hockey. Gym and civics were his favorite subjects.

JOAN GEDDES was a member of homeroom 322. Joan was in the 4-H club, also participated in orchestra, and the solo and ensemble festival. She came to all after-school sports. "Joni" was on the honor roll each year at Slauson. She enjoys folk music, animals, and playing the violin. Her favorite subjects were geography and orchestra.

LEON GILBEE was a member of homeroom 131. His hobby is swimming. His favorite subjects while at Slauson were English and chorus.

SUSAN GOULD was a member of homeroom 131. While at Slauson, she served on Hall Guides, Etta-Kett, and was a member of the 8th grade History Club. She was on the honor roll all three years at Slauson. Sue's hobbies are sewing, playing the guitar, and listening to records made by British groups. Her favorite subjects were speech, civics, and home economics.

CATHY GINGLES entered Slauson in the seventh grade and became a member of homeroom 319. Cathy participated in Student Council and Lifesaving. She enjoys watersking, dancing, and goofing around. Speech, civics and algebra were her favorite subjects.

BRUCE GRAY was a member of homeroom 131. He played tackle football in the seventh grade. His hobbies are hockey and coin collecting. Algebra and gym were his favorite subjects.

MIKE GRAY was a member of homeroom 322 during his three years at Slauson. He is interested in all types of animals. His favorite subject while at Slauson was civics.

SANDY HAIBEL entered Slauson in the seventh grade and was a member of homeroom 319.

JOYCE HALL was a member of homeroom 315. "Ann" belonged to the Supreme Club. She enjoys singing.

MARY ANN HALL was captain of homeroom 208. "Pepper" served on the History Club, Girls' Athletics and the Central Homeroom committee. She participated in all major and minor sports. Her hobbies are sports and vacationing, while her favorite subjects were Latin, history and unified studies.

CHRIS HANSEN was a member of homeroom 322, where she served as president. She was also on Hall Monitors, Student Council, Etta Kett and Echo. Chris was on the Honor Roll all three years. Her hobbies are boys and collecting albums. Civics and math were her favorite subjects.

LARRY HARBISON became a member of homeroom 131, when he entered Slauson in the 7th grade. He was secretary of his homeroom and served on the Stamp Club and Projection Club; he also participated in tackle football. Larry acted in the Ann Arbor Civic Theater production of "Gypsy". His hobbies are stamps, sports, and water skiing, while gym, Latin, band and geography were his favorite subjects.

JOHN HARDESTY was a member of homeroom 131, after entering Slauson in 9th grade. He was interested in football and received a letter in it. His favorite subject was gym.

PENNY HARRIS was a member of homeroom 131. "Pen" served on 8th grade History Club and Etta Kett. She collects records, swims, likes boys and the "Beach Boys". Sewing and art were her favorite subjects.

PHIL HAVICE entered Slauson in 8th grade and became a member of homeroom 323. While at Slauson he was on Honorable Mention. Phil's hobbies are coin collecting, pets, fishing and drawing. His favorite subjects were math, art, gym and Spanish.

SUE HELFRICH was a member of homeroom 315. She participated in Hall Guides, the Exodus staff, Etta-Kett, the Echo staff, and the Journalism Club. "Putts" was on the honor roll in the seventh grade and enjoyed art, typing, and journalism. Her hobbies are water skiing, parties, dancing, collecting records, and Harley Rider.

RALPH HELLNER was a member of homeroom 322. He represented his homeroom on the Boys' Athletics Council, and played on the middle weight football team. Ralph's hobbies are baseball and football, while his favorite subjects were gym and biology.

SHARON HENRY was Etta Kett, Hall Monitors, and Girls' Athletics representative of homeroom 212. She was interested in music while her favorite subjects were band and chorus.

PAT HERGOTT was a member of homeroom 229. He was homeroom president, a Boy Scout and a member of the Portage Lake Swim Club. His hobbies are basketball, football, hockey and girls; while gym, study hall, math and lunch were his favorite subjects.

JANE HINERMAN became a member of homeroom 131 when she entered Slauson in the seventh grade. She served on the Student Council, Echo staff, Girls' Athletics, and worked in the library. Janie's hobbies are horseback riding, and skating. Her favorite subjects were Latin, and Concert Band.

PEGGY HICKONBOTTOM entered Slauson in the eighth grade, and became a member of homeroom 212. She enjoyed playing the piano and art, while her favorite subjects were typing, business orientation, and art.

PETE HIRTH was a member of homeroom 222; participated in tackle football in the seventh grade, and played after-school soccer in the ninth grade. He was also on the honor roll in both eighth and ninth grade. Pete's hobbies are football, baseball, hunting and camping. While at Slauson math, conservation, and gym were his favorite subjects.

BILL HOFFMAN was a member of homeroom 323 where he served as president. "Willy" was a Boys' Athletics representative and a hall monitor. He participated in tackle football, intermurals and received an Athletic letter. Bill's intrests are sports and girls. His favorite subjects were gym, typing and math.

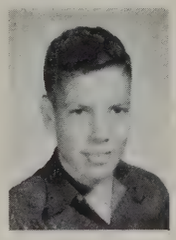

DIANA HOLDEN was a member of homeroom 208. She was treasurer of the Silver Spurs 4H club. Diana's interests are horseback riding, swimming, skiing, ice-skating, and playing the guitar, while her favorite subjects were English and gym.

TIM HOLTFRETER was secretary of homeroom 222. He also served on the noon hour movie group, projection club, and belonged to the Exodus staff. Tim was on the honor roll almost all the time he was at Slauson. His interests include pets, hunting, camping, stamps, ice hockey, and chess. Math, Spanish, gym, and band were Tim's favorite subjects.

THERESA HOLZAPFEL served as secretary of homeroom 315. She was on the Echo staff, and participated in the ninth grade History Club. Theresa was on the honor roll most of the time at Slauson. Some of her hobbies include swimming and skating, while her favorite subjects were civics, home economics, geography, and gym.

DIANA HOPPER was a member of homeroom 222 and participated in Hall Guides and the Student Council. She was on the honor roll in the 8th and 9th grades. Her hobbies include records and painting. While at Slauson Diana's favorite subjects were typing, sewing, and English.

LISE HOSENEY became a member of homeroom 208 upon entering Slauson in the seventh grade. She enjoys drawing, swimming, listening to records and Dave Alexander. She participated in Hall Guides, Echo staff and afterschool sports while her favorite subjects were journalism and art.

BRAD HOUGHTALIN was a member of homeroom 229, he belonged to the YMCA and was an assistant gym coach there. Brad liked all sports, especially golf and basketball. He won a letter in the eighth grade and was on the all-star basketball team. Brad's favorite subjects were lunch and gym.

PAULA HOUSER was a member of homeroom 305. She participated in Hall Guides, eighth grade chorus, and eighth and ninth grade history club. Paula was on the honor roll all the time while at Slauson and got all "A's" one marking period. Her hobbies are sewing, reading, and horseback riding. Her favorite subjects were algebra, biology, and civics.

PAMELA HOWARD was president of homeroom 212 and served on Girls' Athletics. "Pam" was also in the Chiffons Club (Ann Arbor Community Center). Her interests are sewing, cooking, skating, and dancing. Pamela's favorite subjects were lunch, gym and home economics.

RUSSELL HOWARD was a member of homeroom 319. "Skippy" belongs to the Y.M.C.A., Boy Scouts, and the Ann Arbor Community Center. He participated in all school sports. "Skippy's" hobbies are model cars, ice skating, and swimming. His favorite subjects were math, gym, and shop.

PEGGY HOYT entered Slauson in the 8th grade and become a menber of homeroom 229. She played all intermural sports, was president, vice-president and secretary of her homeroom and was on the honor roll. She was a member of the Journalism Club second semester. Her interests are writing, drama, swimming, records and sports. "Pegs" favorite subjects were speech, typing, and French.

VICKI HUGHES entered Slauson in the eighth grade and became a member of homeroom 222. She was a member of the Exodus staff and played in all afterschool sports. Vicki enjoys swimming and horseback riding while her favorite subjects were English and gym.

LARRY HULCHER served as president and vice-president of homeroom 208. He also participated in intramural sports, and was a member of the projection club. Larry's interests are model car racing, and flying gas powered airplanes. His favorite subjects were shop, civics and art.

SCOTT HUME was a member of homeroom 305 where he was vice-president twice. "Scoot" participated on the Hockey League. His interests are sports and girls while his favorite subjects were math, civics and gym.

JOHN HUSTON was vice-president of homeroom 319. "Huey" participated in Boys' Athletics, tackel football and after-school sports. His interests are swimming, basketball, girls, cars and motorcycles. His favorite subjects were art and English.

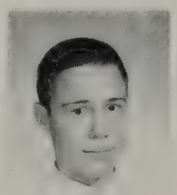

JANET JAGITSCH was treasurer and secretary of homeroom 319 and was an active member of civil air patrol. "J.J's" interestes are horsebackriding, skiing, flying and swimming. While at Slauson her favorite subjects were journalism, Latin and civics.

PAT JENNINGS became a member of homeroom 305 in the 9th grade. She played in intramural sports, and was on the honor role. Her interests were swimming, skating, piano, and collecting music, while her favorite subjects were typing and civics.

LEWIS JOLL spent three years in homeroom 305. "Louie" enjoys car models and radio. His favorite subjects were math and study hall.

JIM JONES was a member of homeroom 208. "Ringo's" interests are girls and cars. His favorite subject was gym.

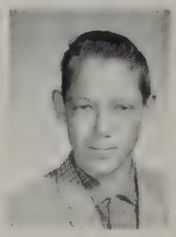

GEORGE JORDON was a member of homeroom 322. He played on the heavyweight team and on the basketball team. "Gorgeous" likes to play football and baseball. His favorite subjects were gym, math and conservation.

DAN JOYCE entered Slauson in the ninth grade and became a member of homeroom 323. His favorite subject was conservation.

NANCY JUVINALL was a member of homeroom 323. Her interests are ballet, dancing, horseback riding and sports. She was on Etta Kett, Student Council, ninth grade chorus and took ballet lessons. She was on the honor roll all three years at Slauson. Her favorite subjects were English and speech.

JAMES KALMBACH became a member of homeroom 222 when he entered Slauson in the seventh grade. He represented his homeroom on Student Council, he also was a member of the YMCA. He participated in life saving, tackle football and all intermual sports. Some of his hobbies include swimming, judo, coin collecting, sking and scuba diving. He was on the Honor Roll four times while at Slauson.

NANCY KELLY was a member of homeroom 229 in 7th and 8th grade, and of homeroom 222 in 9th grade. She was vice president of her homeroom, a member of Girls' Athletics, a member of 9th grade mixed chorus in the first semester and also a member of the Exodus staff. "Kel" collects match books and records and enjoys boys. Her favorite subjects were Exodus and typing.

BRAD KEEBLER entered Slauson in the seventh grade and became a member of homeroom 212. He participated in all sports, and enjoys cars. World Geography was his favorite subject.

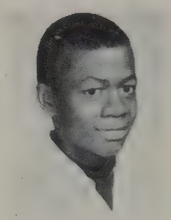

ALLEN KENNEDY entered Slauson in 1963 and became a member of homeroom 319. He enjoyed all school sports and won many trophies. "Frog" likes to collect horse pictures and art. His favorite subjects were math, gym and shop.

PETE KENTES was vice-president of homeroom 222. He was a member of the Stamp Club, in the 9th grade speech play, on the Boy's Athletics committee, and was editor of the Exodus. "Fuzzy's" hobbies are stamp and coin collecting, all sports and especially wrestling. He participated in all after-school sports, earned two activity letters and maintained a "B" average. Physical education, chorus and speech were his favorite subjects.

CARL KIKUCHI served as homeroom president of homeroom 131. He was on Hall Guides, Student Council, Stamp Club and History Club. "Kooch" was on the Honor roll all through Slauson. Math, Band, French and gym were his favorite subjects.

KAROL KUEHN was a member of homeroom 315. She enjoys going to movies and reading James Bond books. Karol served on the Echo staff, 8th and 9th grade History Club, Hall Guides and Etta-Kett Club. She was on the honor roll while her favorite subjects were English, history and speech.

LAURIE KIMBALL entered Slauson in the 9th grade after living in Germany for three years. She was a member of homeroom 305. Some of her hobbies are collecting records, horseback riding, and traveling. EXODUS, typing, and English were her favorite subjects.

ALLEN KIVI was a member of homeroom 131. He enjoys swimming, camping and hunting while his favorite subjects were gym, civics and wood shop.

DON KOEBLE was a member of homeroom 319. His interests are sports, coin collecting, stamp collecting and golf. "Keeb" participated in the Stamp Club, all after-school sports, tackle football and was a hall guide. He was on honorable mention twice.

DOUG KOLLEWEHR played in the concert band for two years. He served as hall guide, Boys' Atheletic representative and was also on honor mention. His interests were hockey, basketball, wrestling, football and hunting. His favorite subjects are math, lunch and geography.

THOMAS KOONS entered Slauson in the 9th grade and became a member of homeroom 323. His favorite activities are skiing, swimming, rifle club, girls and collecting model cars. Tom's favorite subjects were civics, math, shop and gym.

LESLIE KRAKER served as secretary of homeroom 315 and was a member of Student Council. Her interests are collecting stuffed animals, collecting statues, all sports, boys and dancing. She participated in Ann Arbor Anns Track Club and ballet. Leslie was on the honor roll and honorable mention and served on Etta-Kett Club, Hall Guides, and was a hall monitor.

BRYCE KRANZTHOR was president of homeroom 319 and served on Student Council. His favorite activities were History Club and Echo staff. Bryce's favorite subjects were algebra and jouralism. He had almost all A's during the year.

KATHIE KROLL entered Slauson in the 7th grade, and was a member of homeroom 323. She served on Etta Kett, Hall Guides, Hall Monitors, and Exodus. "Kath's" interests are skating, going uptown, going to parties, dancing, and boys. Her favorite subjects were math, typing, and Exodus. She was on the honor roll all three years.

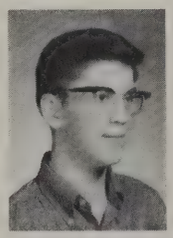

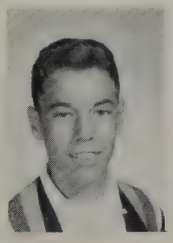

DOROTHY KUHN served on Student Court and as president of homeroom 208. She belonged to the History Club and worked on the Echo and Exodus. "Dorth" participated in all major sports and was a homeroom captain. She was on the honor roll all three years at Slauson. Dancing, art, boys, and parties are her main interests. Her favorite subjects were math, journalism, art, and Exodus.

MIKE LaCHAPELLE was president and vice-president of homeroom 222. His interests are model cars, coins and sports. "Lach's" favorite subjects were gym and math.

MIKE LAMIRAND became a member of homeroom 323, after entering Slauson in the seventh grade.

DAVE LaMOREAUX was a member of homeroom 323. He was interested in slot racing, model airplane building, ice skating and archery. He participated in intermural sports and is a member of the Boy Scouts. Dave's favorite subjects were speech, algebra and conservation.

JOEL LEACH was president, vice-president, and treasurer of homeroom 222. He served on Student Court for two years. His hobby is sports, while his favorite subjects were lunch and gym.

DON LE BRASSE was a member of homeroom 208. During his three years at Slauson he was on the honor roll six times and the honorable mention twice. He was in Boys' Athletics, Projection Club and participated in all intramurals. His hobbies are stamp collecting, model car racing, skating, hockey and golf. Don's favorite subjects were mechanical drawing and algebra.

TOM LEE was a member of homeroom 208, entering Slauson in the 8th grade. He participated in the Ann Arbor Swim Club and American Relay League. Tom was on the honorable mention three times and the honor roll twice. His interests are amateur radio and swimming. His favorite subjects were biology, gym, math, and orchestra.

SUSAN LEMBLE was a member of homeroom 323, was on Girls' Athletic Council, 8th grade chorus, Echo, Etta Kett Club, Hall Guides, a volunteer at St. Josephs hospital and participated in all intramurals. Sue's interests are horseback riding, records, dancing and boys. Home economics, typing and English were her favorite subjects.

PHILIP LOTTS entered Slauson in the 7th grade and became a member of homeroom 212. He participated in all intramurals and was on the All Star Basketball Team. His interests are basketball, football and girls, while his favorite subjects were gym and study hall.

JANE LOUP entered Slauson in the 7th grade and was secretary of homeroom 323. She was a member of the History Club, Echo, Hall Guides and was the secretary of Girls' Athletic Council. Also she was in Syncronized Swimming and the 50 mile swim. She won an athletic letter and was on the honor roll all three years at Slauson. Her interests are art and painting and her favorite subjects are sports, art and gym.

NANCY LOY came to Slauson in the 7th grade and became a member of homeroom 305. She was in the 8th grade chorus and participated in intramurals. Her interests are listening to the radio and records. Nancy's favorite subjects were home economics and typing.

JOYCE LUCKHARDT was a member of homeroom 305. She was on the honor roll in 7th grade. Her interests are watching tv. and records. Civics and typing were her favorite subjects.

EDWARD LUM was a member of homeroom 208. He came to Slauson in the 7th grade. His favorite subjects were typing, Spanish, conservation and gym.

PAULA MADISON was president, secretary, and treasure of homeroom 315. She served on Etta Kett, Hall Guides, Exodus, and was a homeroom captain. Paula participated in Coed Volleyball and played all after-school sports. Her hobbies are skating, dancing, parties, boys, and going up town. Her favorite subjects were speech, typing and Exodus.

LINDA MAPLE was vice-president of her homeroom 315. She served on Student Council, Girls' Athletics, ninth grade history club and the Echo staff. Linda's interests are skiing, swimming and horseback riding, while her favorite subjects were speech and English.

RICK MARR served as vice-president of homeroom 229. His interests are sports and racing model cars. He participated in the Ann Arbor Hockey League. "Louie's" favorite subjects were world geography and gym.

MARY MARTIN served on the Echo staff, and Girls' Athletics. She was a member of homeroom 322. "Mar's" interests are skiing, skating and track. Her favorite subject was journalism.

SHARON MAYFIELD was a member of homeroom 212. She served on Hall Guides, Central Homeroom Committee, Etta Kett, Student Council and Exodus. Sharon was secretary of the Student Council while in the eight grade, and was secretary of the Etta Kett Club. She participated in all intermurals, and was homeroom captain for hockey and volleyball. She was on the honor roll and also recieved an activity letter.

JUDY McCALLA was a member of a 4-H club, alternate of Student Council representative in the seventh grade, Hall Moniter, Exodus Staff, intramurals and orchestra while in her homeroom 319. Her interests are showing livestock, riding horses, skating and sports. She was on the honor roll through out Slauson.

STEVE MC CLEERY was a member of the chess club, slot car race club and homeroom 222 basket-ball team. "Twink's interests are racing slot cars, playing football, basketball and baseball. His favorite subjects were world geography, gym and math.

KATY MC COY was president, secretary, treasurer, athletic captain, student council and party committee representative from homeroom 305. She was also in the eighth grade speech play and on the Exodus staff. "K.T." participated in all major and minor sports including mixed volleyball. She was on honorable mention in seventh and eighth grade and ninth grade honor roll. Katy's interests are painting, dancing, parties, the Beach Boys, and boys. Her favorite subjects were civics, geography, Exodus, and history.

KATHY MC. KENZIE served three years as a hall guide and home room captain in seventh grade. "Kat's" interests are horse riding, dancing, goofing around and boys. Her favorite subjects are civics, typing, and Spanish.

TOM McKENZIE participated in all major and minor sports, was a member of the Ann Arbor Rifle Club, and was vice-president of his homeroom 229. His interests are all kinds of sports, and model motoring. His favorite subjects were speech, orchestra, and gym. In the seventh and eighth grades, he received first ratings in music.

JIM MICHAELIS entered Slauson in the eighth grade and became a member of homeroom 212. Jim participated in Hall Guides, Tackle football and the YMCA. His hobbies are basketball, swimming, girls, cars and waterskiing. Gym and math were his favorite subjects.

JIM MEUNIER served on Student Council in seventh grade, participated in seventh and eighth grade football and also was president and vice-president of homeroom 315. "Mini" enjoys camping, hunting and sports. His favorite subjects were algebra and conservation.

INGRID MICHOT spent three years in homeroom 229. She was a member of the orchestra. Ingrid's interest are swimming, ice skating and sewing. Latin was her favorite subject.

MICHAEL MILLIKEN was a member of homeroom 222. Math, music and typing were his favorite subjects. Mike likes collecting records, stamps and coins. He likes to play basketball.

ROBERT MOLLISON entered Slauson in the eighth grade and became a member of homeroom 305. Bob participated in after-school sports. His hobbies are football, basketball and hockey. Conservation and gym were his favorite subjects.

GARY MOORE served as president and treasurer of homeroom 229. Gary was on Boys' Atheltics and was an assistant gym coach. He enjoys water sking, snow sking, pole valuting, sports of all kinds and girls. His favorite subjects were lunch, homeroom and gym.

JOHN MONTGOMERY was a member of of homeroom 305. "Monk" participated in all after-school sports. His hobbies are all sports while his favorite subjects were English and gym.

DEBBY MORGAN entered Slauson in the eighth grade and became a member of homeroom 322. "Bralezkami's" interests are dancing, and records. Math and gym were her favorite subjects.

DENNIS MORGAN was a member of homeroom 305, where he served as president and vice president. "Morgoose" participated in Hall Guides, Boys' Atheletics, NRA Shooting Club, Heavyweight Football Team and all after-school sports. His hobbies are baseball, guns, model cars, and collecting rocks while civics, math and gym were his favorite subjects.

PAT MORTON was a member of homeroom 315. She served on Hall Monitors and the Ninth Grade History Club. Pat was on the honor roll in the seventh and eighth grades. Skating, swimming and gymnastics are her hobbies while gym, biology, French, and English were her favorite subjects.

ISAICH MUNSON was a member of homeroom 305. "Ike's" hobbies are basketball, football, hockey and baseball. His favorite subjects were woodshop and gym.

ANNE O'BRIEN served as secretary of homeroom 229 twice during her three years at Slauson. She was a member of Etta Kett, Hall Guides, History Club, Echo, orchestra and Athletic Council. Anne was on the honor roll and received an athletic letter. Her interests include writing and sports, while her favorite subjects were English and gym.

FRED OLSEN was president and vice-president of his homeroom 319. He was in Boy Scouts and was a hall guide. He enjoys racing, "H.O." cars, swimming, and watersking. Conservation, gym and math were his favorite subjects. He was on the honor roll in the ninth grade.

GARY OLSEN entered Slauson in the seventh grade and became a member of homeroom 212. His interests are sport activities, stamps, coins, science, automoblies and girls. "Olif's" favorite subjects were algebra, gym, and civics. He was secretary of his homeroom all three years and he was manager of the "Rams" heavyweight team. He was also on the honorable mention honor roll.

BOB OTTMAR was a member of homeroom 305. His hobby is cars.

MARVA PANNELL was a member of homeroom 131. Her favorite subject was math, while her interest is writing fiction stories.

MARK PARDON became a member of homeroom 212 after entering Slauson in the seventh grade. He enjoyed baseball and golf. His favorite subjects were gym, conservation, and world geography. He particapted in most after-school sports. He was on the honorable mention and the honor roll.

MARY BETH PARDON was a member of homeroom 323. She participated in the History Club and after school games. Geography, civics, math and typing were her favorite subjects. She enjoyed waterskiing, skating, and swimming. She was also on the honorable mention and honor roll.

LYNDON B. JOHNSON was a member of homeroom 400. While at Slauson L. B. J. was elected president; he participated in all sports, Student Court, Student Council, Hall Guides, and Future Leader Club. "Johnny" was on the all "A" honor roll all during his 3 years at Slauson, besides being voted "most likely to succeed."

AUSTE PECIURA was a member of homeroom 212. Her favorite subjects were English and art.

RONALD PAINE became a member of homeroom 315 upon entering Slauson in the seventh grade. "Pain's" interests are football, soccer, baseball and swimming. Math, gym, and shop were his favorite subjects. He participated in intramural sports and the Ann Arbor Community Center.

KETH PEDEN served twice as president of his homeroom, 131. He was a Student Council representative three times. His interests are sports, while his favorite subjects were civics and English. He particapted in tackle football and was in County Government Day. He also was on the honor roll.

MIKE PHILLIPS was a member of homeroom 323. He participated in tackle football and was a member of the Exodus staff. While at Slauson, Mike was on the honor roll and honorable mention. Art work and all sports are his interests, while algebra, typing and art were his favorite subjects.

TERRI PIERS, a member of homeroom 319, served on Etta-Kett, Hall Guides, Student Council, Exodus, 8th grade History club, 7th grade French club, and the party committee. She was also her homeroom's athletic captain. She participated in after-school sports, Junior Life Saving, and after-school gymnastics. "Tay's" hobbies are swimming, water skiing, giving parties, ballet, boys, and the Beach Boys. Her favorite subjects were English and Exodus.

GAIL PILBEAM was treasurer of homeroom 222. She participated in intermural sports and served on Hall Monitors. Her favorite subjects were speech, Exodus and math. Gail's intrests are water skiing, records, parties and boys.

BONNIE PRIESKORN served as president, vice-president and homeroom captain of 319. She participated in gymnastics, Hall Monitors and after-school sports. Bonnie was on the honor roll. She is interested in swimming and gymnastics. Her favorite subjects were English and algebra.

RUSS PROCASSINI was a member of homeroom 319 where he served as vice-president and secretary. He served on Student Council and the Echo staff. Russ was a member of the musical group "The Outlaws." His intrests are girls, golf and pool. Russ's favorite classes were speech and journalism.

PETER QUIROZ entered Slauson in the 7th grade and joined homeroom 323. He served as vice-president for his homeroom and played tackle football and all intermural sports. Pete is interested in sports and girls. Math and typing were his favorite subjects.

CHUCK RAAB served as president and vice-president for his homeroom, 322. Chuck participated in Student Council and Central Homeroom Committee. He was on the honor roll almost all of the time. Chuck is interested in all sports especially baseball and basketball. Algebra and civics were his favorite subjects.

PAMELA RAYMOND was a member of homeroom 322. She was president of Girls' Athletics Council, treasurer of Student Council and participated in the History Club and intermural sports Pam was on the honor roll every time and she received an Athletic Letter and a Junior Lifesaving card. Her intrests are horseback riding, art and reading, while her favorite subjects were art, biology and math.

JEFF REWOLDT was a member of homeroom 322. He was on the honor roll everytime. Jeff's favorite subjects were algebra, biology and Spanish.

PAM RIDENOUR was a member of homeroom 322 where she served as treasurer and vice-president. She participated in Hall Guides, Central Homeroom, Concert band, Concert Orchestra, Etta-Kett and M.Y.F. Pam received an Activity letter and was on the honor roll. Her intrest's are skating and dancing. French and civics were her favorite subjects.

SUE RIPATTI participated in intramural sports for homeroom 323. She was on the honor roll most of the time. Her hobbies are music and reading. Art and French were her favorite subjects.

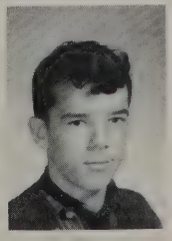

ELESA ROSASCO was a member of homeroom 323. She participated in Etta Kett, Hall Monitors, and Student Court. Her hobbies are Ballet, being a demonstrator at the Sylvia Studio of Dance and dancing with the Civic Ballet. While at Slauson, Elesa was on the honor roll.

RALPH ROOT was vice-president of homeroom 315. He participated in Boys' Athletics, president of his 8th grade Social Studies Class, and the Ann Arbor Amatuer Hockey Association. "Toot's" interests are fishing, swimming and track. His favorite subjects were gym, world geography and English.

ANN ROTH was vice-president of homeroom 222. She participated in Hall Guides, Hall Monitors, Office Runner, Party Committes, all after school games, vice-president of the Student Council, and Jr. Life-saving. While in the ninth grade, Ann won 1st place in Goodyears sewing contest. She was also on the honor roll.

JEROME RUSH went out for after-school sports while in homeroom 322. He was a member of the heavyweight championship football team. "Speedy" was a member of the Y.M.C.A. He liked swimming, wrestling, football, baseball, and received ribbons during field day. Jerome's hobbies are model cars and girls. His favorite subjects were gym, business orientation and metal shop.

ERIC RUSTIN was a member of homeroom 322. He participated in the Science Club and in the Junior Historians in 8th grade. Eric enjoyed football and swimming and also appeared on the honorable mention list several times. His hobbies are Arora racing and camping. World geography and biology were his favorite subjects.

JERRY SAALFELD was a member of homeroom 131. He was a member of Boys' Athletics. He received swimming awards and was on the Honor Roll several times. His hobbies are swimming and music. His favorite subjects were gym, concert band, and world geography.

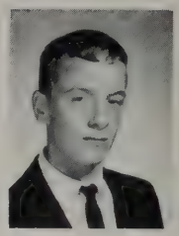

LARRY SAUTER served as vice-president and treasurer of homeroom 323. He particpated in Boys' Athletics, and the stamp club. His interests are stamps and sports. Larry was on the honorable mention all through Slauson. His favorite subjects were concert band, gym and french.

RICHARD SCHAADT was secretary of homeroom 322. He was a member of the Stamp Club and was on the Honor Roll all through his three years at Slauson. Stamp and coin collecting, fishing and hunting are his hobbies. Among his favorite subjects were mechanical drawing, civics, algebra, and concert band.

ELKE SCHENK was a member of homeroom 319. She was a member of Etta Kett, Wather League and concert orchestra. Elkes interests are swimming and ice skating. Her favorite subjects were math and French.

DONALD SCHERDT was a member of homeroom 212. He served as Student Council representative and as president of his homeroom. Don played on a tackle football team and participated in other after-school sports. Don's hobbies are sports and model road racing cars. His favorite subjects are gym, civics and speech.

MARTHA SCHERDT was a member of homeroom 305. She served on Hall Guides and as secretary of Etta Kett Club. She also participated in intermurals. Martha was on the honor roll all three years, and received all "A's' in 7th grade. Her favorite subjects were algebra and civics. She also enjoys reading, knitting and sewing.

VICKIE SCHLEYER served as treasurer and secretary of homeroom 131. She was on Etta Kett Club, synchronized swimming, Exodus and ninth grade homeroom committee. "Vic" enjoys swimming, skating, talking, sports and listening to the Beach Boys. Her favorite subjects were civics, typing, and Exodus.

ROBERT SCHMID was a member of homeroom 322. He served on central homeroom committee, and Hall Monitors. Bob's favorite subjects were math and English. His hobbies are skating, water skiing and swimming.

DAN SCHMIDT was a member of homeroom 229. He participated in tackle football in 7th grade, softball and basketball. His favorite subjects were conservation, study hall and gym.

JIM SCHNEIDER entered Slauson in the 8th grade and became a member of homeroom 131. He participated in soccer, basketball and tackle football. Stamp and coin collecting are Jim's hobbies. His favorite subjects were world geography and gym.

SUE SCHONBERGER served as president and treasurer of homeroom 323. She also served on Hall Guides, Hall Monitors and Girls' Athletic Council. She participated in Sycronized Swimming, 50 mile swim, all intermurals and was a cheerleader in 7th grade. She received two athletic letters, one activity letter and was on the honor roll two years. Outside of school she participates in M.Y.F. and all sports.

DAN SCHROEN was a member of homeroom 319. His favorite subjects were math and shop. His hobbies are golf, cars, and small gas engines.

SUE SCHUON served as secretary of homeroom 212 in the 7th grade. Sue's favorite subject was Spanish.

CAROLYN SCOTT was a member of homeroom 315. She was an Etta Kett Club alternate and a library assistant. Carolyn is a member of the Supreme Club at the Community Center and she enjoys playing the piano, dancing, and boys. Her favorite subjects were math, English and home economics.

DOUG SCOTT was a member of homeroom 229. His favorite subjects were math, orchestra, and conservation. "Scott's" hobbies are collecting rocks and foreign coins. He was a member of the Btigade Boys.

ROYCE SEEGER was a member of homeroom 212. His hobbies are pool, hunting, camping and running a boat. "Roys" favorite subjects were gym, conservation, and math.

MIKE SEKAROS was a member of homeroom 319 and served on Exodus staff and Student Council. He participated in all sports and played tackle football. He was on the honor roll two times while in Slauson. His hobbies are racing model cars, and skiing.

FRAN SEYMOUR was a member of homeroom 208. She participated in the 8th grade History club, Hall Guides, central homeroom committee, Etta Kett, Echo and Exodus. She took part in almost all sports. Her hobbies are snow skiing, skating, swimming and dancing. Speech, Exodus, and art were Fran's favorite subjects.

DOREN SHAW entered Slauson in the 7th grade and became a member of homeroom 229. She served on Etta Kett, Hall Monitors, Exodus and was an office runner. She enjoys swimming, skating and dancing. Her favorite subjects were speech, gym and Exodus.

JENNY SHIPLEY served as secretary of homeroom 322. She particpated in after-school sports, the chorus, hall monitors and Exodus. Her interests are listening to the radio. "Jen's" main hobby is Craig. Her favorite subjects were civics, art and English.

BEN SEIG was a member of homeroom 131. He was a Hall Monitor and a member of the projection club and stage crew. His hobbies are model cars while his favorite subjects were biology and civics.

TOM SKJIE was a member of homeroom 315, during his three years at Slauson. Tom enjoys working on leather. His favorite subjects were lunch and math. He was also a member of the ninth grade mixed chorus.

PHIL SLEET entered Slauson in the 8th grade and became a member of homeroom 208. His favorite subjects were lunch and English. Phil's intrests are cars, motorcycles and girls.

LINDA SMITH entered Slauson in the 8th and became a member of homeroom 323. She participated in journalism and was a member of the Exodus staff. Linda's hobbies are dancing, listening to records, skating and going uptown. Her favorite subjects were English, math, civics, Spanish and Exodus.

SHELIA SMITH served on the central homeroom committee for homeroom 208. She participated in Hall Guides, Etta Kett, Student Counicl alternate, Co-ed Vollyball, and championship hockey. "She's" interests are skating, dancing, collecting foot loops and Eddie. Her favorite subjects were typing, speech, gym and home economics. Shelia also earned an athletic letter.

STEVE SMITH was Boys' Athletics representative, a vice-president of homeroom 305 and served on Exodus. He participated in seventh and ninth grade football. "Smitty's" hobbies are bowling, basketball and golf. His favorite subjects were gym, math and conservation.

CONNIE SNOW was from homeroom 322. She served on Hall Monitors, Central Homeroom Committe, Hall Guides, and was a editor of the Exodus staff. She participated in after school sports. While at Slauson her favorite subjects were math, English, typing and Exodus. Her main interests are sewing, records and bowling.

MARY SORTOR was a member of homeroom 315. She was on Etta Kett and was a member of the Concert Orchestra. Mary was on the honor roll and honorable mention during her three years at Slauson. Ice skating, swimming and boys are her interests, while geography was her favorite subject.

SANDY SPEARS entered Slauson in the seventh grade and was a member of homeroom 322. She was captain of her homeroom, was on Etta Kett, Student Council representative and Exodus. She was on the honorable mention in the seventh grade. Typing and Exodus were her favorite subjects. She participated in after-school sports and the "Y" dances.

MIKE STAEBLER was a member of homeroom 322. He was a member of the Y.M.C.A.. Mike's hobbies are billards, horseback riding, girls, and eating. His favorite subjects were lunch and study hall.

JIM STAMADIANOS was a member of homeroom 319. He was on the Honor Roll in the 9th grade. "Stobby" played in after-school sports and is a member of the Boy Scouts. His hobbies are sports and coin collecting, while his favorite subjects were math, conservation, and gym.

ALAN STANLEY was a member of homeroom 208. "Al" was on the honor roll in the 8th grade. He teaches and plays guitar. "Al" enjoys music and art, while his favorite subjects were math, band, and chorus.

PERRY STEINHOFF was a Student Council alternate, vice-president and treasurer of homeroom 322. Perry has been on the Honor Roll in the 7th, 8th, 9th grades. His hobbies are model cars, baseball, pool, and hockey, while his favorite subjects were algebra, band, and mechanical drawing.

JERRY STEINKE served on Boys' Athletics and was elected treasurer of Slauson for the 9th grade 2nd semester. He was also president of homeroom 212. "Jay-bird" enjoys all sports, while his favorite subjects were gym and civis.

CAROL STRATOS was a member of homeroom 208. Carol's hobbies are swimming, dancing, and boys.

CAROL STUCKY entered Slauson in the 8th grade as a member of homeroom 229. Her interests are music, sports, water skiing, swimming, sewing, tobaggoning, skating and snow skiing. Carol participated in band, chours, Etta-Kett, inter-muarals and the Pioneer Girls Club. Band, math and civics were her favorite subjects.

NELSON TAYLOR served as president and vice-president of homeroom 305. "Nelly" participated in hocky and football. His favorite subjects are civics, math and gym. Nelson also earnd an athletic letter.

ANJEL SUSLU entered Slauson in the beginning of 9th grade as a member of homeroom 319. Her interests are horses, and collecting animal cards. Anjel participated in after school sports. Algebra, and art were her favorite subjects.

EVY TAN was a member of homeroom 131. Evy played in after-school games, while her favorite subjects were civis, Spanish, and gym. Her hobbies are swimming, tennis, and reading.

PATTI TENNEBOE entered Slauson in the 9th grade and became a member of homeroom 319. She participated in Concert Band for half a year. She also was on honorable mention. "Tenny's" favorite subjects were art, math, and French, while her interests are skating, art, boys and collecting records.

MARY ELLEN TIEMAN was a member of homeroom 305. She participated in 4-H for several years. "Melon's" interests are horseback riding at which she has won thirty ribbons, skating and swimming. Art and gym were her favorite subjects.

JUDY TORDOFF was a member of homeroom 212. She participated in Student Council, after-school games, and the Homeroom Party Committee. She was on the honor roll all through her years at Slauson. Her favorite subjects were French, typing and gym. Ice skating, swimming, and dancing are her interests.

MIKE TRACY was a member of homeroom 222. "Trace-Back" was a Hall Monitor, a member of the Y.M.C.A. and the Ann Arbor Swim Club. Mike's hobbies are swimming, sports and girls, while his favorite subjects were conservation, gym, speech and typing.

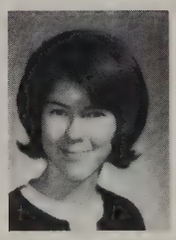

CINDI TUCKER entered Slauson in the 8th grade and became a member of homeroom 229. She participated in Hall Guides, Etta Kett, History Club and was secretary of her homeroom twice. She was on the honor roll and received a Girls' Athletics badge award. "Cyn's" hobbies are sewing and skiing. Swimming and civics were her favorite subjects.

PAT TURNER entered Slauson in the eighth grade and became a member of homeroom 322. "Patti" was president of her homeroom in eighth and ninth grade and was also on Etta Kett. She enjoys parties, records, dancing and boys while her favorite subjects were Exodus, typing and civics.

RUTH TWINING was a member of homeroom 319. She participated in Life Saving during the 8th grade, intra-mural sports and Concert Orchestra. She was on the honorable mention several times. Her interests are swimming, diving and skating. Her favorite subjects were art, French and English.

FRED UHL entered Slauson in the 9th grade and became a member of homeroom 315. Geography, physical education and typing were his favorite subjects, while his interests are stamp collecting, swimming and certain girls.

LARRY VAN BUREN was a member of homeroom 319. He was a hall monitor first semester and participated in some Intramural Sports. His hobbies are baseball, football and soccer while his favorite subjects were algebra and typing.

GREG VAN GASSE was a member of homeroom 131. He participated in Boys' Athletics, Stamp Club, Hall Guides, History and treasure of his homeroom twice. He was on the honor roll twice and honorable mention four times. "Buck's" favorite subjects were typing, gym, and biology. Stamps, golf and baseball were his interests.

DANNY VINSANT was a member of homeroom 315. He belonged to the projection club, worked for the talent show and was in the Cadet Band. "Vince's" favorite subjects were math, gym, and metal shop. He enjoys money, clothes, girls and all sports.

LINDA VLK was secretary of homeroom 222, was on Hall Guides, Girls' Athletics, Student Council and Etta Kett for three years. She enjoyed biology while cooking, athletics and boys were her interests. Linda was on the honorable mention for two years and got an athletic and activity letter.

DAVID VONTOM was a member of homeroom 131. Dave's favorite subject was conservation while hunting, fishing and slotcar racing are his interests.

DEBBIE WADHAMS was a member of homeroom 212. "Deba's favorite subjects were gym and math while swimming is her hobby. She was also homeroom captain in seventh and eighth grade.

DENNIS WADHAMS was a member of homeroom 315. He was a Student Court representative, president of his homeroom and a Boys' Athletic represenative. "Mugs" favorite subjects were math, typing and gym, while football, baseball, basketball, hockey and track were his interests. "Mugs" also recieved and award for being the most valuable basketball player in the seventh and eighth grade.

PATTY WALL was a member of homeroom 222. She served as president of Etta Kett, and was on hall guides. Pat's hobbies are swimming and sking. Her favorite subject while at Slauson was art.

ALLEN WARNER was a member of homeroom 323. He paricipated in the Projection Club and Noon Hour. "Whiz's" interests are racing, flute, music and lunch. Allen was on the honor roll several times while at Slauson. His favorite subjects were concert band, orchestra and typing.

STEVE WARREN was a member of homeroom 212. He also belonged to the Stamp and Rifle Clubs'. Steve's hobbies are cars, ships, swimming, and baseball, while his favorite subjects were algebra and study hall.

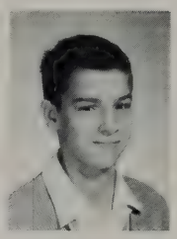

GREGG WARSHAW was a member of homeroom 218. He participated in Student Council, homeroom president, intramurals and the speech play. Gregg's hobbies and interest are golf, sking, football, television and radio. He was on the A-B honor roll all through Slauson. His favorite subjects were math and gym.

MIKE WEBER was president of homeroom 305. He particpated in Student Council, Ann Arbor News reporter, and worked on the Speech Play in the eight grade. His interests are coin collecting and most sports. Mike was on the honor roll all three years at Slauson. His favorite subjects were gym and biology.

JIM WEID was president of homeroom 222. He participated in Boys' Athletics, Coed volleyball, tackle football and most intramural games. "Weido-vich" likes all sports and girls. His favorite subject was gym. While at Slauson Jim earned two athletic letters.

SUSAN WEIDENBACH was a member of homeroom 315. She was in the 8th and 9th grade History Club, on the Echo staff, served as a hall monitor, and participated in all major sports. Sue was on the honor roll most of the time. Her favorite subjects were biology, French, gym, and English.

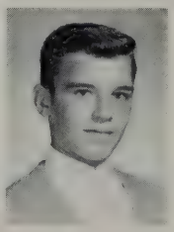

DAVID WEST entered Slauson in the 7th grade and was secretary of homeroom 323. He played tackle football in the ninth grade. "South" is interested in model racing and building model cars. His favorite subjects were math, biology, and wood shop.

ANDY WESTERVELT served as a Student Council representative and homeroom president of 222. His favorite subjects were math, biology and concert band. "Grizz" was on the honor roll and enjoys music and sports.

MICHAEL WESTRUM was a member of homeroom 229. He was a member of the Boy Scouts. "Mike's" hobbies are railroading, wood-working, canoeing, camping, and fencing. His favorite subjects were gym and conservation.

KATHY WHITLOCK entered Slauson in the 8th grade and was a member of homeroom 315. She served on the Student Council, was active in after-school sports, and had an "A" average. "Katrina's" interests are drawing and sports. Math and biology were her favorite subjects.

DENISE WIEDERHOFT was a member of homeroom 323 and Etta-Kett. "Denis" hobbies are boys, records, swimming, and dancing. Her favorite subjects were study hall and math.

BRUCE WILD was a member of homeroom 222. He served as a member of the Exodus and Echo staffs, He also served on the Stage Crew, Projection Club, and on the Noon Hour Committee. Bruce's interests are photography, baseball, TV, and camping. His favorite subjects were speech, biology, and history.

GEORGE WILLIAMS was a member of homeroom 212. He served as president of the 9th grade chorus and is a member of his church choir. Georges' hobbies are stamps, coins, and swimming. His favorite subjects were chorus and algebra.

RAY WILLIS entered Slauson in the middle of 7th grade and became a member of homeroom 212. He is a member of the YMCA. Rays' interests are models, animals, and guns. His favorite subjects were math, conservation, shop, and gym.

RICHARD WILSON was president and secretary of homeroom 319. He was on the honor roll every time and was a member of the History Club. Rick's interests are art, music, reading, and swimming. His favorite subjects were math, speech, and concert band.

ROBIN WILSON was a member of homeroom 332. During her three years at Slauson, she served on Hall Guides and was a member of M.Y.F. "Robbie's" favorite subjects were chorus, math and home economics. Her hobbies are surfing and swimming.

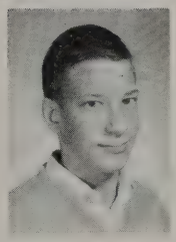

CHUCK WINKELHAUS served as president and vice-president of homeroom 319. He also served as a member of Boys' Athletics and the Seventh Grade Homeroom Committee. "Wink" was a member of the heavy-weight champion "Giants" and received an athletic letter. Football, basketball, golf, baseball, and girls are his hobbies. Math and gym were the subjects he liked best.

JOHN WINKELHAUS served as president and secretary of homeroom 305. He also served as president of Student Council as well as a representative and alternate. He was a Boys' Athletics representative and member of the 8th grade Homeroom Party Committee. He participated in all sports, played tackle football and received an athletic letter. He maintained a B average throughout all three years. "Wink's" hobbies are girls and music while civics, math, gym and world geography were his favorite subjects.

MARGO WRAY was a member of homeroom 305. She participated in all after-school sports. Her hobbies are swimming, music, horse-back riding, and ice skating. Her favorite subjects were home economics and typing.

RON WUERTH was a member of homeroom 208. He belongs to the 4-H Club. Bowling, coin and stamp collecting are his hobbies. His favorite subjects were civics and conservation.

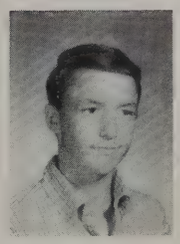

MARK YOUNGDAHL was a member of homeroom 323. He participated in all after-school sports and played tackle football. He served on Boys' Athletics, and belonged to the M.Y.F. He was on the honor roll at Slauson. Mark likes baseball, football, golfing, tennis and fishing while his hobbies are coincollecting and working with wood. Gym and conservation were his favorite subjects.

JIM ZAHNER served as president of homeroom 305 all three years at Slauson. He was a member of the 7th and 8th Grade Party Committees. "Zahn" participated in all after-school sports including tackle football in 7th and 9th grades. Jim was in the Hockey League, also. He received two Athletic letters and was on the honorable mention once. Sports and girls are his hobbies while his favorite subjects were civics, math, and gym.

JOHN ZIEGLER was a member of homeroom 229. He participated in intramural basketball, soccer, softball and interscholastic tackle football in 7th and 9th grades. Sports, model car racing, fishing and boating are "Zig's" hobbies while conservation, gym and study hall were his favorite subjects.

SUSAN ZIESEMER was a member of homeroom 208. She served as president, homeroom captain and Girls' Athletics representative. Sue participated in Hall Guides, Echo staff, synchronized swimming and after-school sports. She was also on the honor roll. Her intrests are skiing and collecting records. Math, gym, typing and home economics were her favorite subjects.

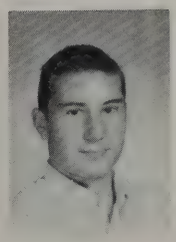

MIKE ZIMMERMAN was a member of homeroom 222 and 229 where he served as president, vice-president and treasurer. He was on Student Council, Hall Guides, Hall Monitors, Echo and the Party Committee. Mike was also on Journalism Club and was manager of the "Outlaws". He was on the honor roll all three years. Mike is interested in all sports. His favorite subjects were civics and journalism.

FRED ZRMACK was a member of homeroom 212. He served as president of Boys' Athletics, was on the tackle football team, the "Golden Rams", and was on the volleyball team against faculty. He was also on the All-Star Basketball Team and All-Star Hockey Team. "Zerm" won the 8th grade golf match at Huron Hills, was an assistant coach and received an athletic letter. He likes all sports while English, civics and architectural design were his favorite subjects.

WHAT ARE THEY, ONLY THEIR HAIRDRESSER KNOWS!(?)

WHAT HAVE I DONE TO DESERVE THIS??

TAKE A GUESS.

RATS!

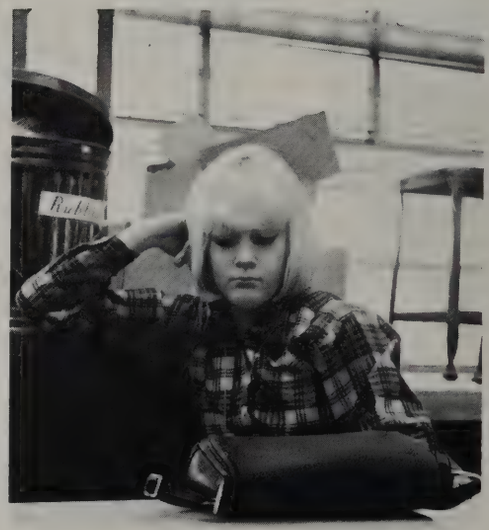

SO? YOU'LL GET OVER IT!

1,000 TIMES! I'VE TOLD YOU 1,000 TIMES!!!

ARE THEY SANE?

HARK THE HAROLD LOGAN SINGS.....

I'M SURE I SAW A DIME!

WORK IS SO MUCH FUN!(?)

HARD AT WORK

SIGN HERE

8TH GRADE

Cathy Abell
Thomas Adamson
Robert Allen
Charles Andrew
Milton Andrews

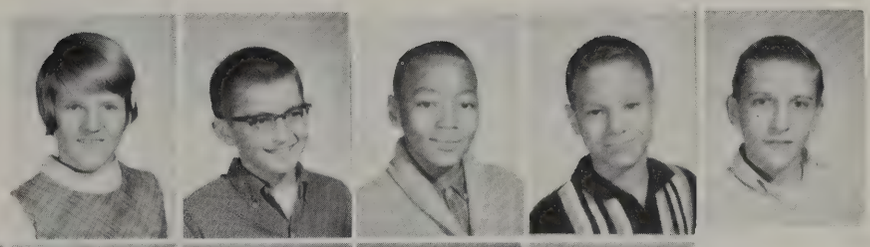

Marian Atwell
Smith Atwood
Patty Ayotte
Donald Backus
Lawrence Bacon

Margaret Baker
J. L. Bandrofchak
Tom Bandfield
David Barkman
R. J. Bartolacci

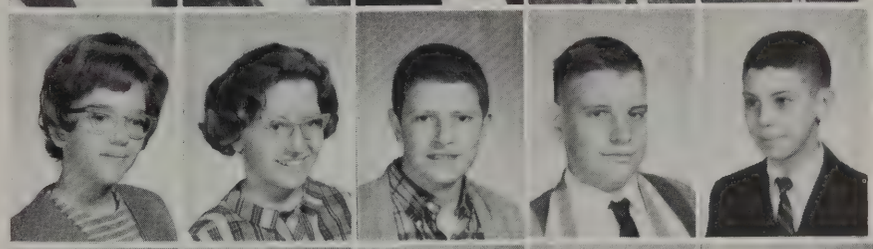

Linda Baylis
Brian Behling
Richard Behnke
Lawrence Blood
John Bonavia
Stewart Bick

Matthew Bonner
Carol Boychuck
Michael Bridges
Sue Brooks
Alan Burtt

Martha Buss
Frank Carey
Tim Carlson
Julia Carroll

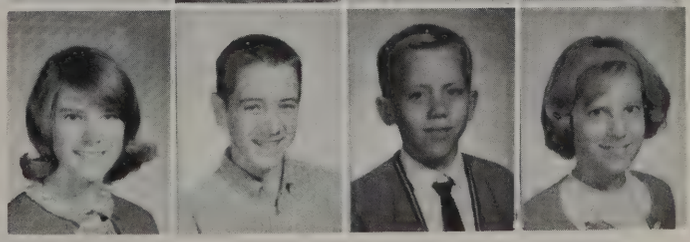

Margaret Carrow
Timothy Cebulski
Christen Chapman
George Christman
Joe Ciaravino

Jeff Conover
Mary Ann Cook
Robert Cooper
Tanis Cooley
Dale Courdway

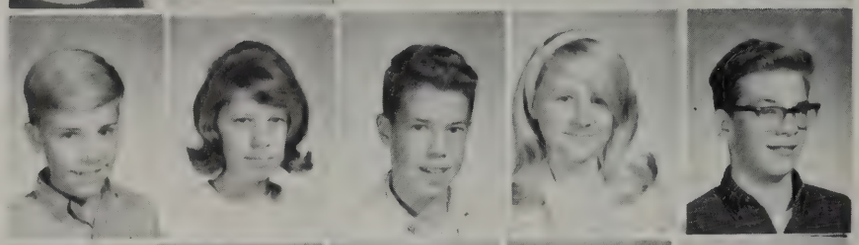

Hazelette Crosby
Karen Cue
Randy Cunningham
Catherine Curby
Oris Curry

Dewitt Curtiss
Dorothy Daeuble
Tyrone Davis
Deborah Dean
Janet Dean

John Delancey
Paul Diez
Candace Dinger
Lynn Dodyk
Cindy Doman

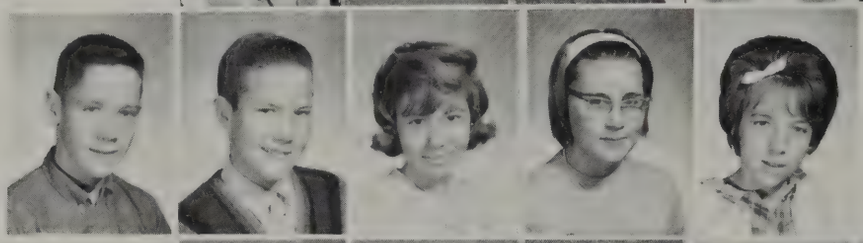

Bairj Donabedian
Thomas Donahey
Dean Downie
Theresa Drewery
Robert Drummond

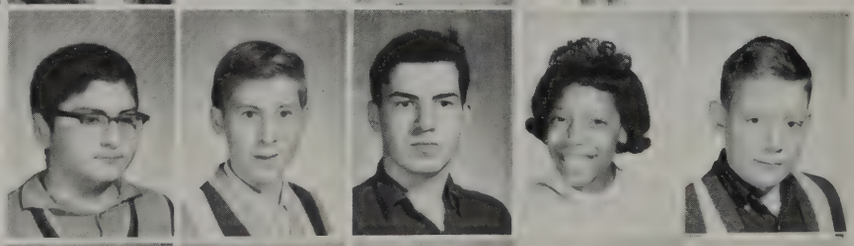

Kathy Dunkley
Arne Eaton
Brit Edwards
Horace Edwards
Jim Ehnis

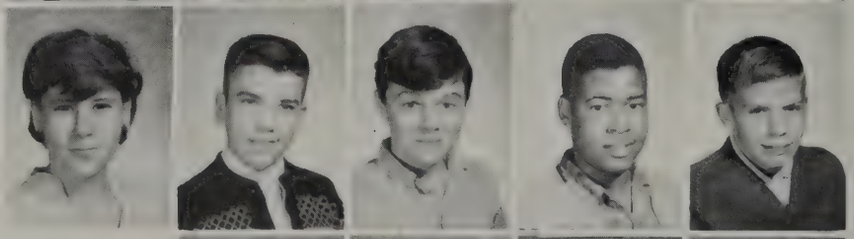

Keith Ellis
Patricia Engle
Stan Ericksen
Lynne Erskine

Ronnie Ervin
Anne Eschelbach
Richard Evans
Don Fahlgren
Cheryl Fanning
Jimmy Fenton

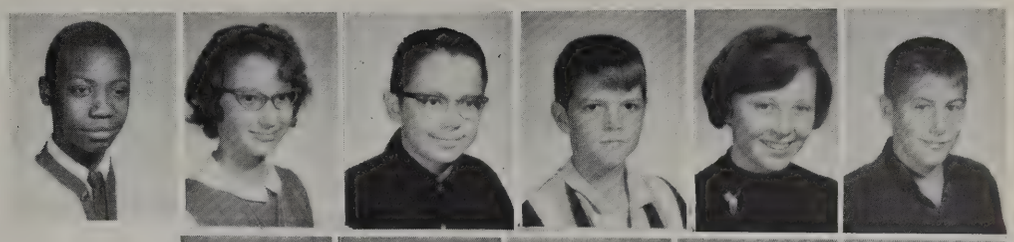

Geoffrey Fine
Pamela Fisher
Barbara Foster
Michael French
Colleen Fritts

Stephan Froelich
Linda Galloway
Christie Gagalis
Steven Garris
Tom Gebhardt

Pat Gervick
Sandra Gibson
Gail Goldie
Mary Graham
Susan Grayum

Karen Grennan
Robert Greear
William Greear
Mary Gregory
David Haama

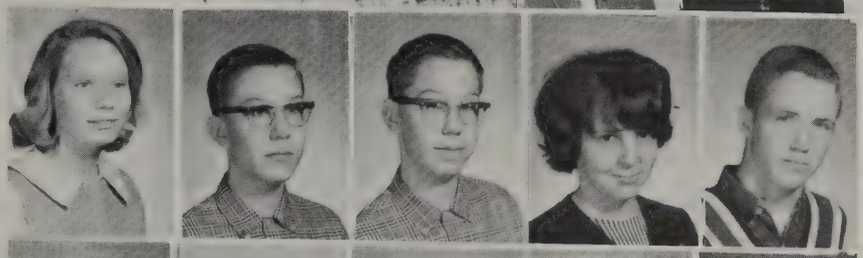

Louis Haibel
Theresa Hall
Steven Hannah
Gary Harlacher
Bob Guthery

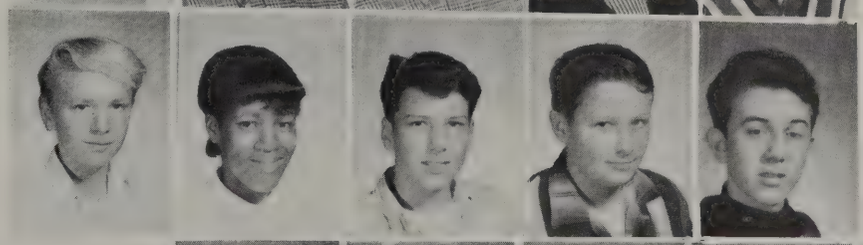

Chris Harless
Naomi Hart
Cathy Hartman
William Hartman
Carol Harvey

Howard Hayes
Steve Henry
John Hieftje
Sandra Hoefle

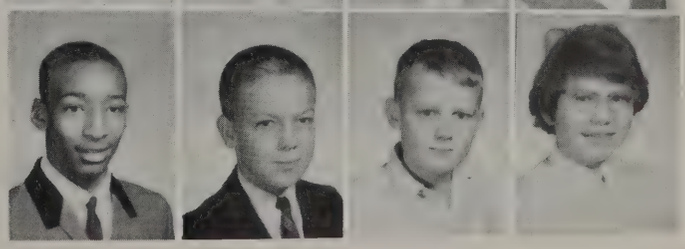

Deborah Hoffman
Brian Holden
Colleen Houlihan
Ron Householder
Kenneth Hoyt
Dewane Hunter

Nan Hutchings
Peter Jamison
Tom Janssen
James Jarskey
Cheri Jeffreys

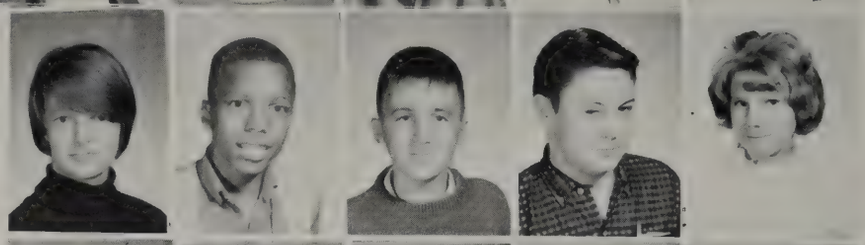

Craig Jenks
Kent Jennings
Betsy Johnsmiller
Karen Johnson
Dwight Johnston

Elizabeth Karn
David Kast
John Kasurin
Kathy Kelly
Kathy Kenne

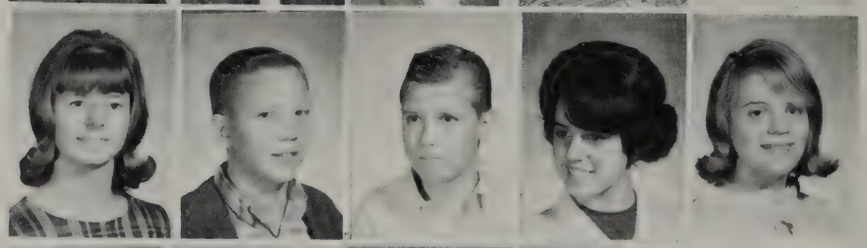

Russ Kennedy
Sanda Kidd
Christine Klavitter
Nancy Knepper
Hilbert Koefoed

Thomas Krasny
Emily Kuipers
Joanne Lamb
Jean Larsen
Neil Lau
Chris Laverack

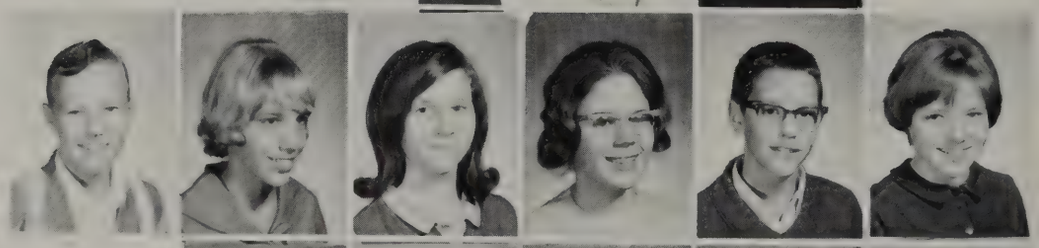

Jane Lee
Terese Lefevre
Mark Leslie
Carol Levan
Thomas Lewis

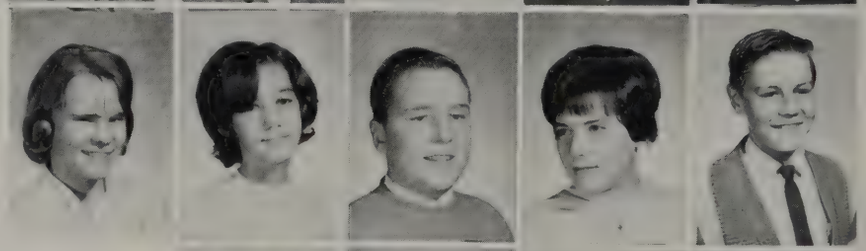

Charles Lohr
Barry Luchs
Benny Lum
Mary Lutz

Cam MacArthur
Carl Marquit
Patricia Marsden
Sara Martin
Mark McCollum
Peter Mets

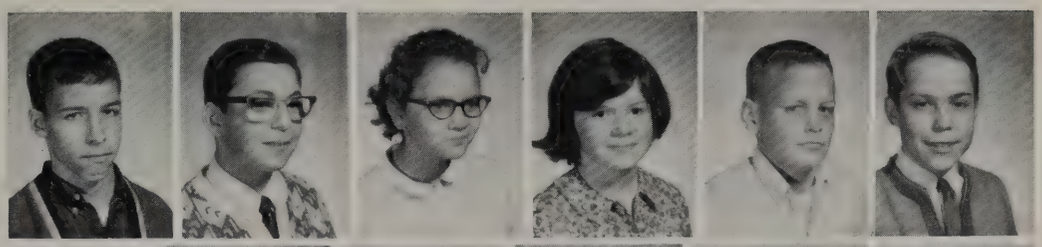

Daniel McIntire
John McKevitt
Pam Meyers
Charles Miller
Thomas Miller

Carol Mitchell
Pat Moynihan
Linda Muehlig
Kathy Mulkey

Patricia Murphy
William Murphy
Myra Murray
Nancy Mustard
Joanne Nagy

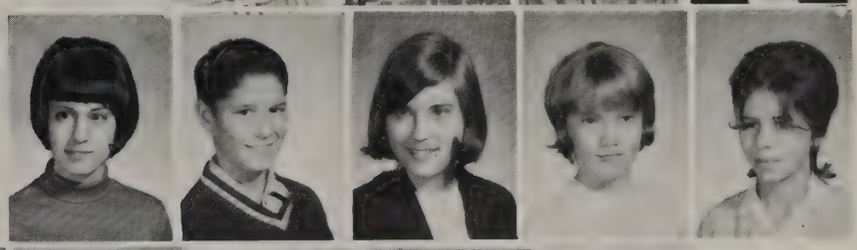

Dave Nichols
Erna Nielson
Carolyn Nimroth
Karen Nye
Bob O'Jack

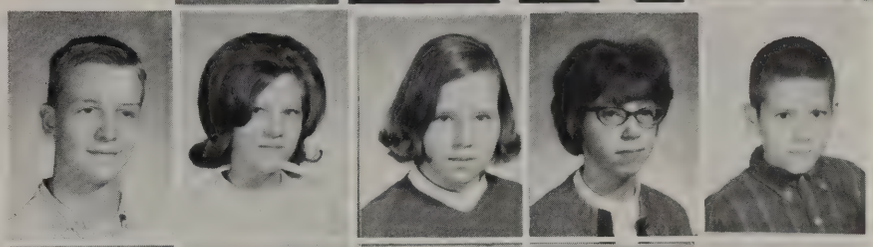

Albert Pallares
Alan Pangburn
Dorothy Pannell
Alison Parker
Ronald Patterson
Wayne Marshall

Jacqulyn Payne
Mark Pease
Lynne Pierce
Alex Pentland
Richard Pillsbury

Jan Pretzfelder
Carol Price
Randy Pyle
Bill Pritula

Larry Ramey
Gary Rauser
Marsana Rayment
Steven Raymond

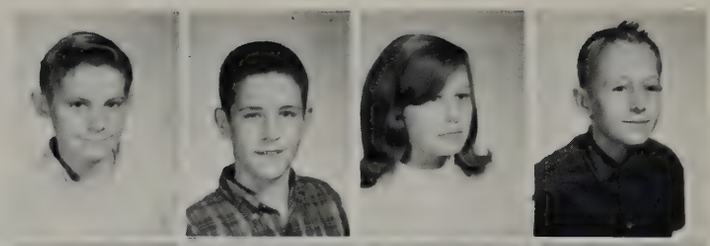

Victoria Reuter
Carol Richardson
Pat Richardson
Thomas Rizor
James Robinson

Silva Robles
Mike Romelhardt
Kristy Roos
Gary Ross
William Ryan

Marilyn Santoro
Melvin Scharpenberg
Bill Schlecht
Barbara Schlecht
Elizabeth Schmid

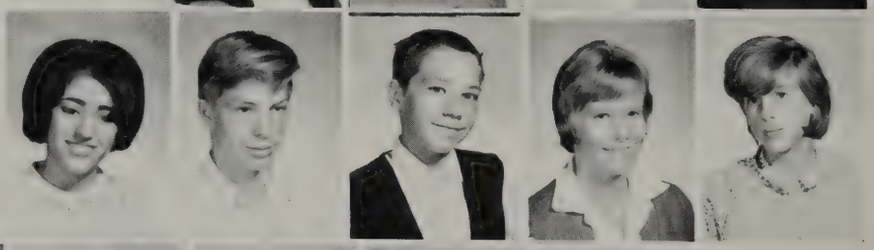

Pete Schneeberger
Gerald Schneider
Russell Schneider
Linda Schroen
Pat Scollard

Karen Secord
Mark Seitz
Diane Sekaros
Janet Shankland
Greg Simpson

Lila Skjei
Patrick Smashey
Cheryl Smith
Brant Snyder
Karen Snyder

Mike Staebler
Katina Stamadianos
Marshall Steele
Lynn Stenke

John Stephenson
Robert Steward
Louis Stout
John Stratos

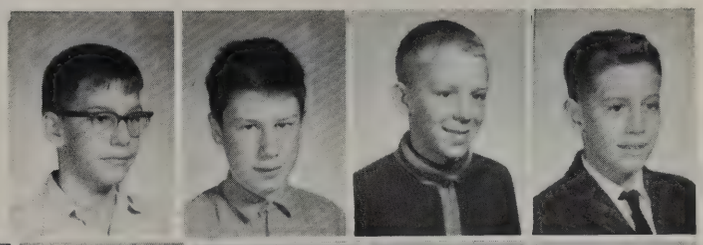

Sue Stricklen
Steve Struble
Debbie Taylor
Teri Tefft
Patty Thompson

Diane Thompson
Jo Trickett
Dave Ufer
Gordon Ulfrey
Laura Vail

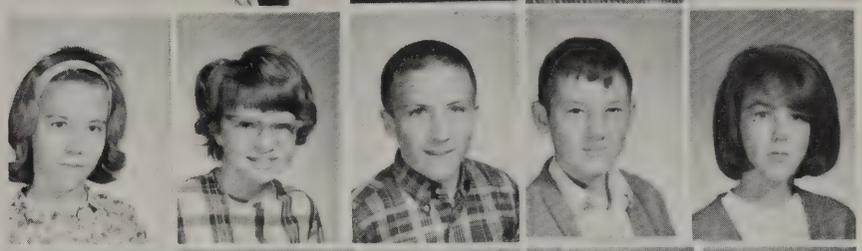

Claudine Van Curler
Susan VanderKaay
Jeffery Van Eyck
Michael Ward
Jill Washington

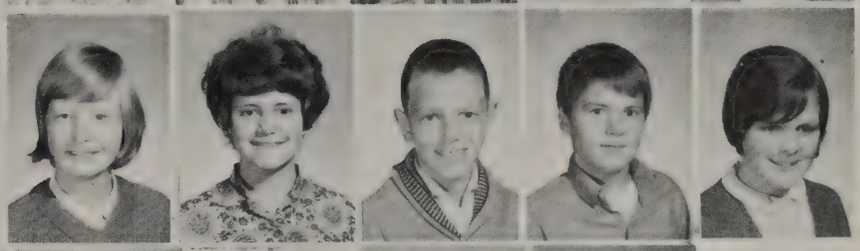

Terence Weaver
Karen Webb
Roby Webster
Larry Weed
Connie Wesenberg

Alan West
Brian Whitlock
Willian Wiench
Linda Wilbee
Diane Wild

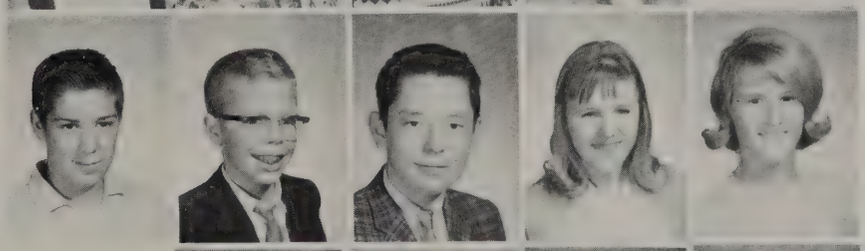

Karen Willis
Jesse Wilson
Mary Jo Wilson
Larry Wilt
Kay Woods

Margaret Wu
Marcia Youngdahl
Doug Zeilman
Ricky Ziesemer

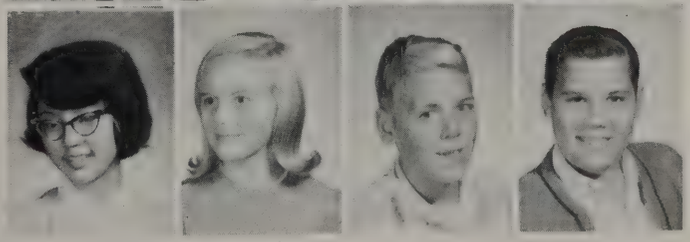

AND THEN THERE WAS THIS GUY WITH 4 EYES,

2 NOSES,

5 EARS AND.....

DON'T STEP ON ME!!!!!

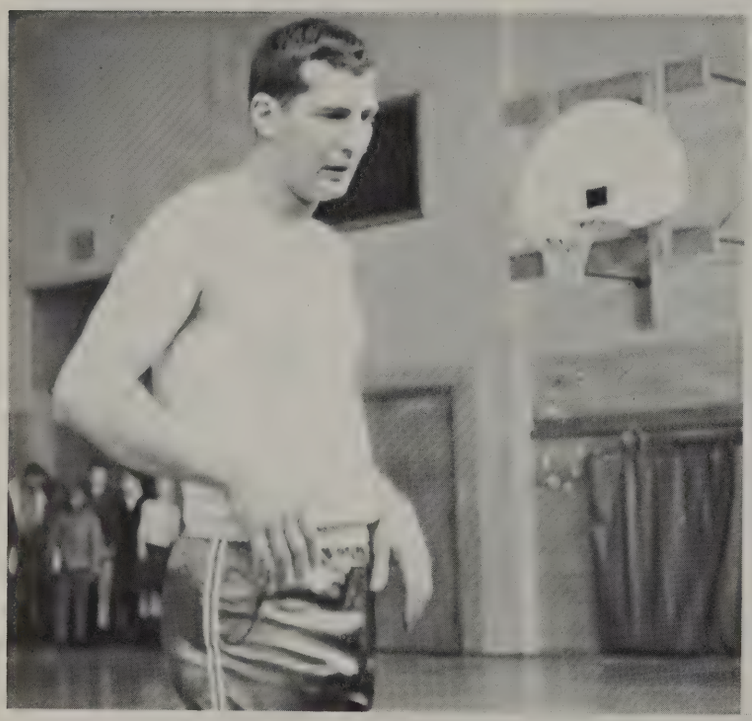

YOU DON'T TACKLE PEOPLE IN BASKETBALL!

GO!

BUBBLE GUM!

IT'S BUBBLE GUM,

I TELL YOU!!

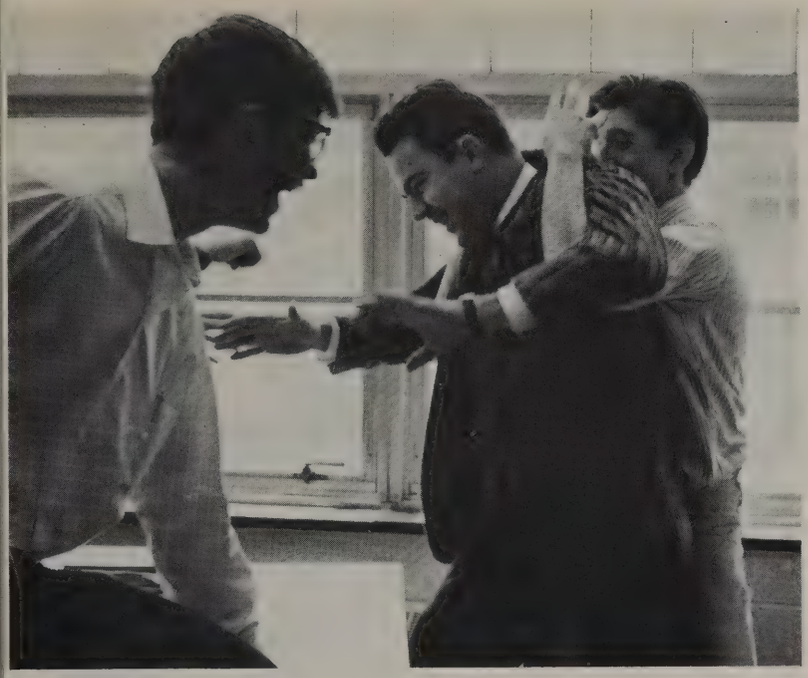

I'LL NEVER SAY UNCLE!!!

MENTAL ILLNESS STRIKES EVERY 10 SECONDS!!!!

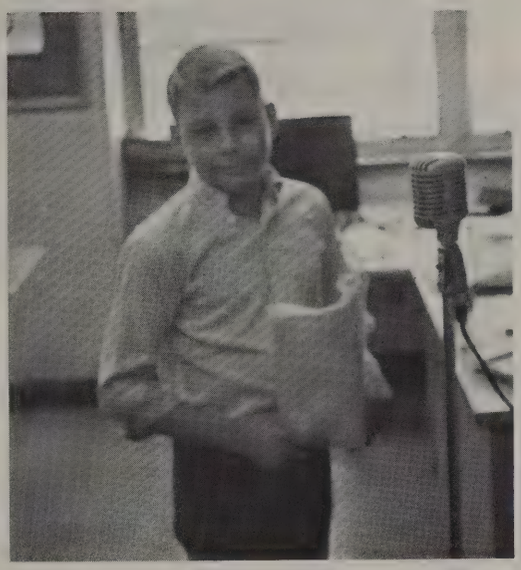

SICKENING, ISN'T IT!

HEY! ISN'T THAT A 1890 DIME ON THE FLOOR?

7th Grade

Wayne Abbott
Michael Abell
Nancy Agler
Mark Allen
Paul Angell

Kathryn Anisis
Sandra Arbogast
Carolyn Ash
Alex Babycz
Gregory Balyeat
Lisa Barense

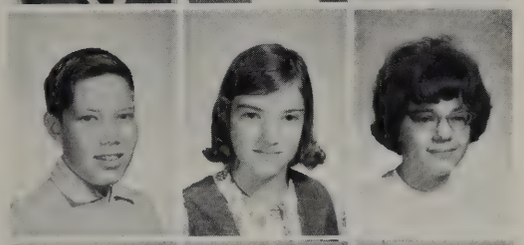

Richard Bassett
Joyce Beamer
Cheryl Beattie
Dale Behnke
William Behnke
Mary Jo Beightol

Richard Bell
Sharon Bender
Sharleen Benon
Tyrone Benon
Daniel Bertsos
Beverly Bird

Sandra Bird
Allison Bishop
Thea Blaess
Kathy Boblitt
Edith Bowler
Kathleen Bozoian

Scott Bradley
Glenda Bradshaw
James Bredernitz
Jeanette Bryant
Betty Buchinger
Kenneth Calcut

James Chaconas
Deborah Chance
Martin Chaney
Linda Charles
David Christman
Harry Churchill

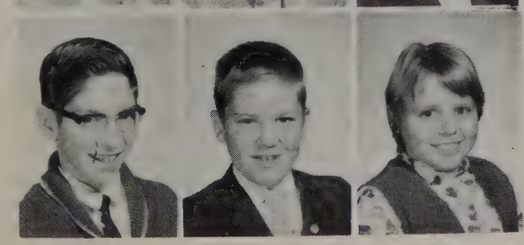

Jonathan Cohen
Jerry Coleman
Kindra Cooley
Susan Coon
Kit Cramer
Cathy Crawford

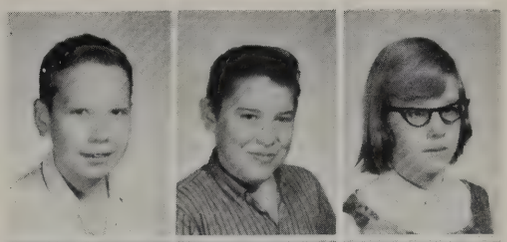

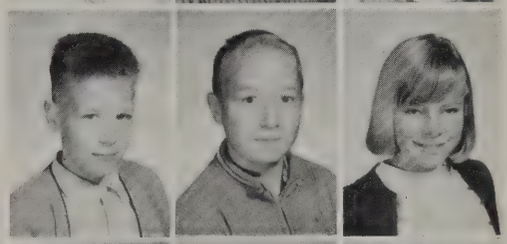

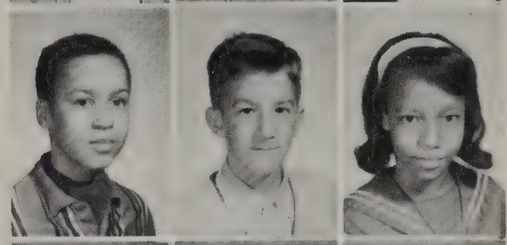

Douglas Crist
Kathryn Crouch
Robert Curry
Robert Curtiss
I. Goofed
Patrice Cutler

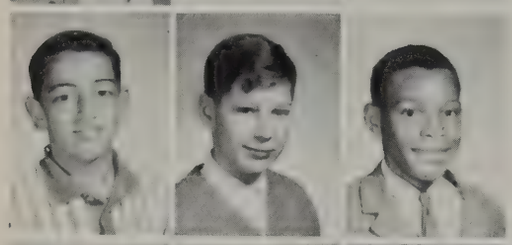

Joseph Daher
David Dale
Alphonso Davis
Benjamin Davis
Diane Davis
Vicki Davis

William Dean
John DeFoe
Doug DeFors
Peter Dehart
Vaughn Demar
Martha Demski

Theresa Dixon
Robin Doman
Nancy Dorow
Pamela Dyer
Gary Eaton
Mark Edwards

James Ehnis
Mike Ehrlinger
Jaklyn Elzay
Michael Exinger
Paul Fairman
Debra Ferri

David Finkbeiner
Mary Fisher
Jill Foster
Robert Franklin
Wendy Frey
Budd Frye

David Fuller
Thomas Gala
John Galloway
Robert Ganzhorn
Ronald Gardner
Charlotte Gaylord

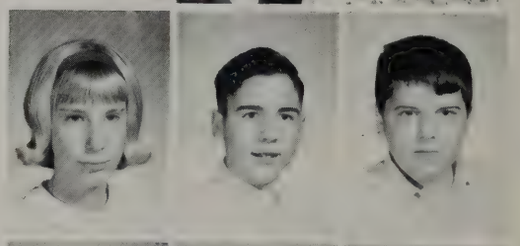

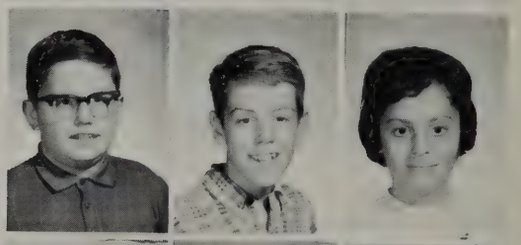

William Gilbee
Debbie Gilliland
Barbara Glas
Susan Glickman
Judith Gold
William Goodwin

Cheryl Gorton
Kathy Gramer
Roberta Grams
Toni Greenwood
Andris Grendze
Paul Hague

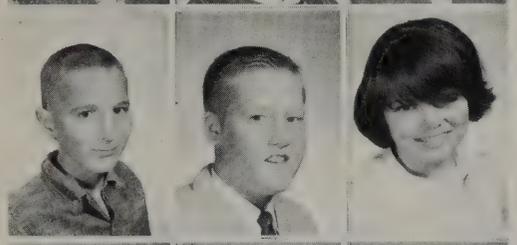

James Hanselman
Geoffrey Hansen
Anna Harless
Daniel Harrison
Eileen Hart
Diana Hartman

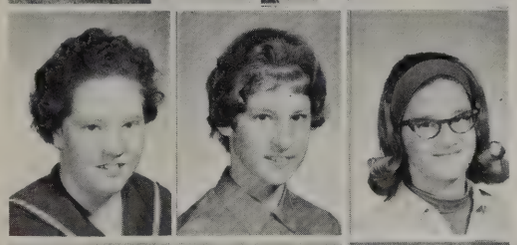

Mary Hayes
Nancy Haynes
Julie Hager
Carolyn Helfrich
Kathleen Hellner
William Hewett

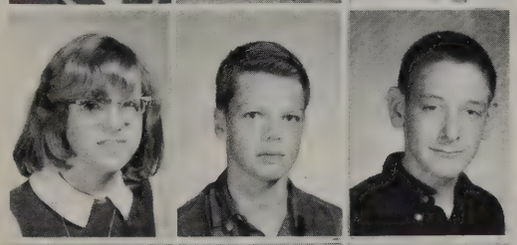

Alice Hinterman
Stan Hoksbergen
Bruce Holbrook
Harold Holden
Jon Holtfreter
Ken Holzapfel

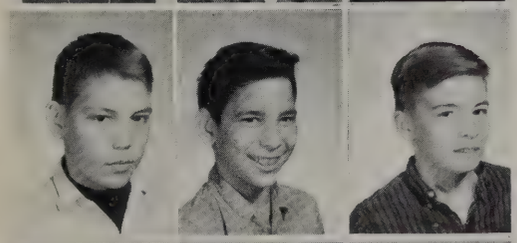

Les Hoseney
Ken Householder
Steve Housewright
James Huizenga
Jeffrey Hunt
Venita Hurt

Eric Immonen
Veronica Jablonski
John Jacobson
Donald Jaeger
John Johnsmiller
Donavan Johnson

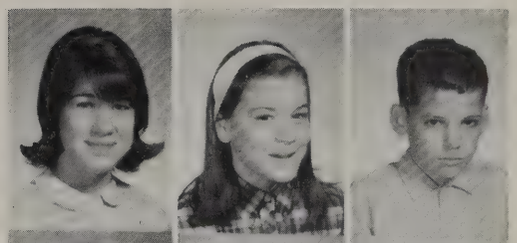

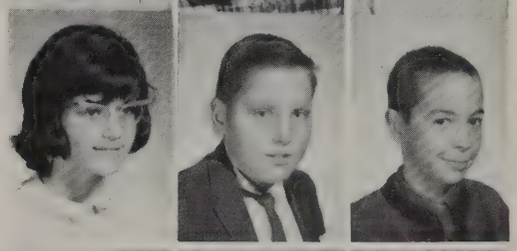

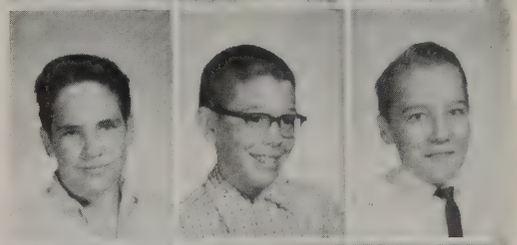

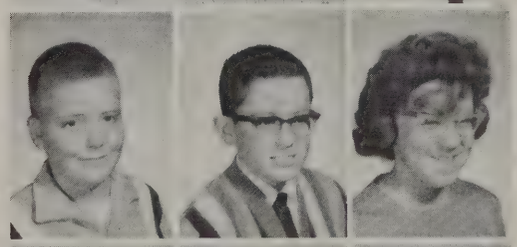

Marshalline Johnson
Susan Johnson
Peggy Jonhston
Vickie Kampas
Colleen Kapp
Rick Kendall

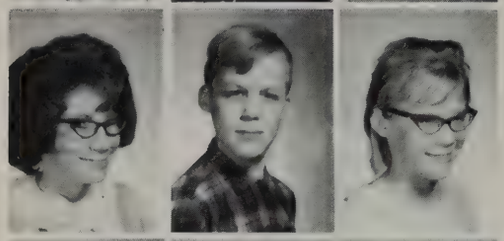

Rebecca Kincaid
Harold Kirchen
Marilyn Kisly
David Kivi
Mark Klein
Peter Krusts

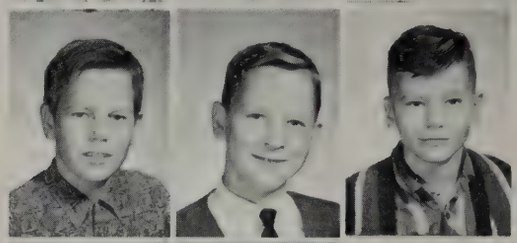

Bruce Klippenstein
John Kuchera
Faith Kuhl
Paulette Larowe
Chris Lemble
Carol Lemke

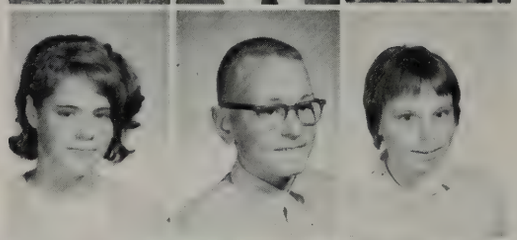

Lou Ann Lenio
Linda Lewis
Norma Linebaugh
Debbie Lounderman
Donald Louwsma
Glenn Makin

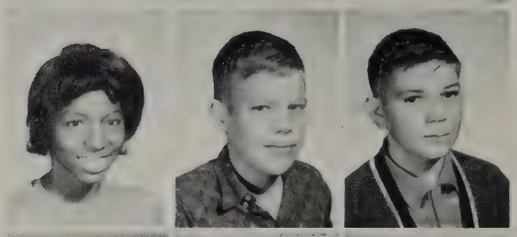

Dennis Mammel
Bonnie Manson
Bruce Manson
William March
Anthony Markellis
Patrick Marshall

Kevin Maslin
Danny MacNeil
JoAnn McCalla
Janice McDonald
Brenda McFadden
Gerry McGill

Dorothy McLean
David McMullen
Paul Metzner
Harry Mial
Mary Millard
William Mieras

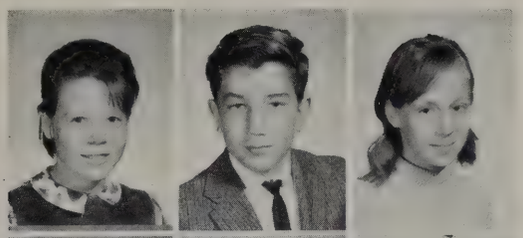

Lorraine Miller
Stephen Miller
Jennifer Mitchell
Martha Monk
Danna Lee Morgan
Dianne Morgan

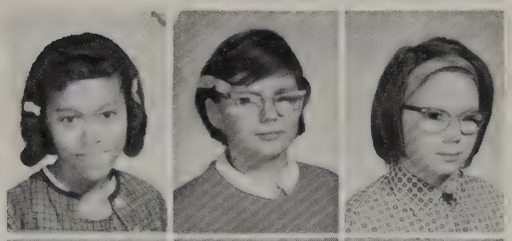

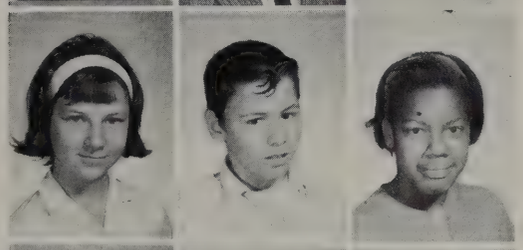

Debra Morton
George Nagy
Carol Napier
Douglas Nelson
Donald Newell
Kathleen Nimz

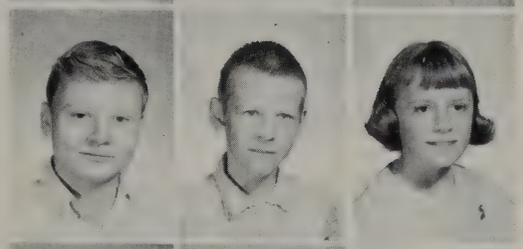

Roger Novick
Robert Oliver
Susan Olsen
John Ottmar
Janice Outcalt
Priscilla Pannell

Janice Pearson
Valerie Pease
Ervin Perry
Thomas Pfaus
Gary Pilbeam
Denise Procassini

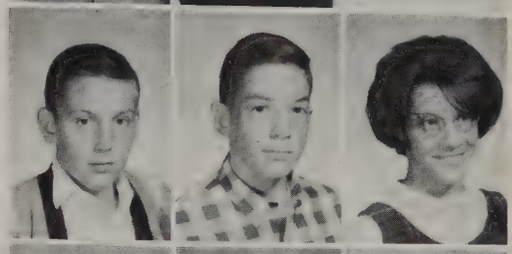

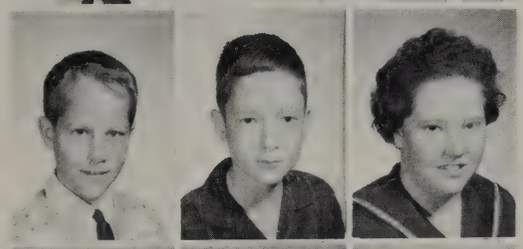

Donald Ransom
David Rees
Karen Renz
Karen Rice
Dana Ridenour
William Robbins

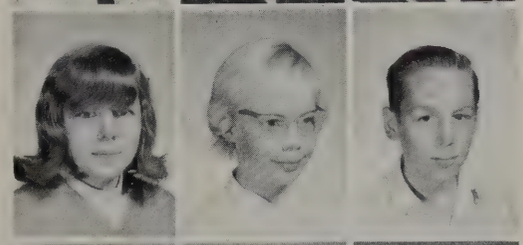

Jeannine Roberts
Patricia Roger
Mark Roos
Michael Root
Glenn Ross
Thomas Roth

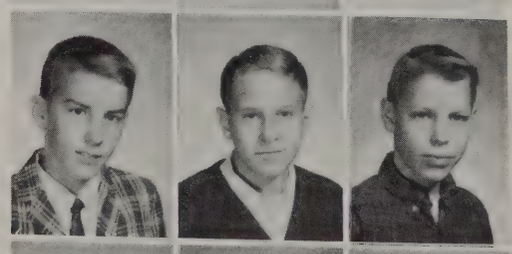

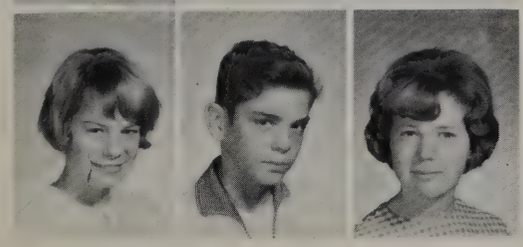

Janice Saalfeld
Jerry Samons
Paulette Sample
John Sayer
Pat Schindler
John Schneider

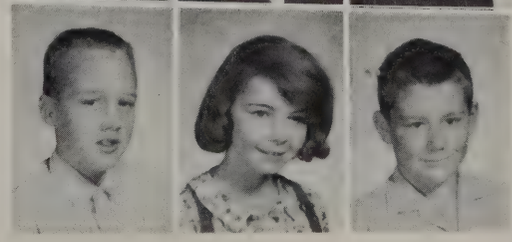

Janet Schnoor
Diane Schroen
Mark Schultz
Roberta Scollard
Karen Scott
Mich Shankland

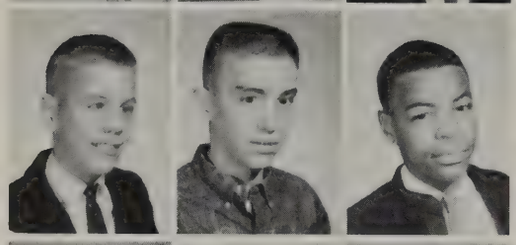

Clyde Shultes
Peter Shiply
Kenneth Shephard
Jacqueln Smith
McClain Smith
Bradford Snyder

Darce Synder
Wendy Spaide
Larry Spears
Pamela Spencer
Terry Staebler
Bill Standbridge

Ronald Starry
Barbara Steeb
Carolyn Steele
Nonie Steinhoff
Jim Steinke
Gordon Stout

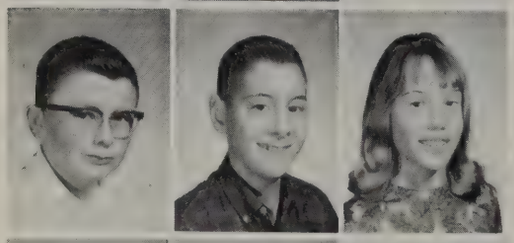

Gary Street
Bob Strieter
Kathleen Sumner
Patrice Sveska
Steve Taggart
Majdi Taher

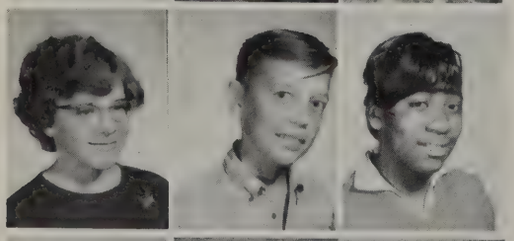

Susan Talbot
Gary Taylor
Sylvia Taylor
Jane Thackrey
Dee Theofilte
Chad Thompson

James Tieman
Kathleen Tilt
James Tordoff
Sue Tracy
Peter Trezise
Janet Trotter

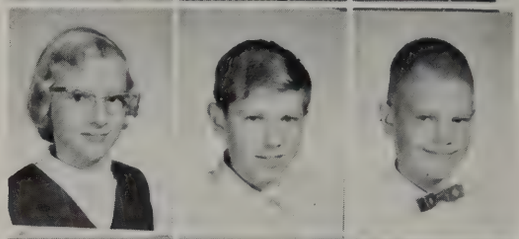

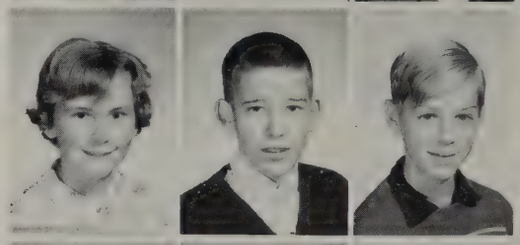

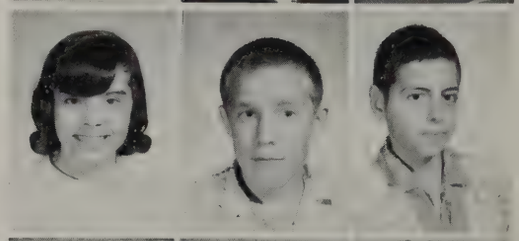

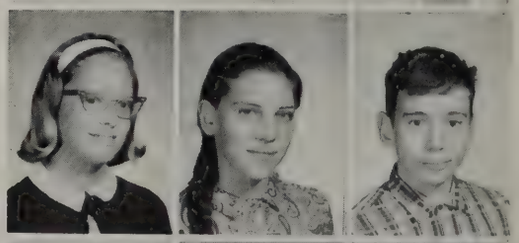

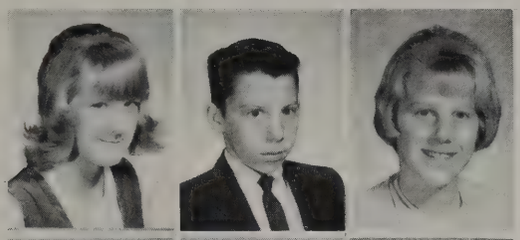

Gail Trubey
Eddie Turner
Sandra Turner
Marc Twining
Kenneth Ulrey
Sara Vail

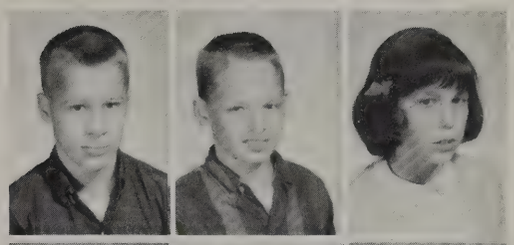

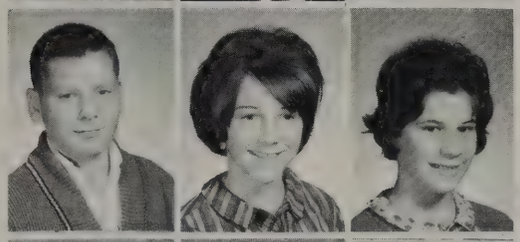

Randall Van Gasse
Debbie Voice
Mary Vontom
Lawrence Wall
Debbie Wallace
Edward Walsh

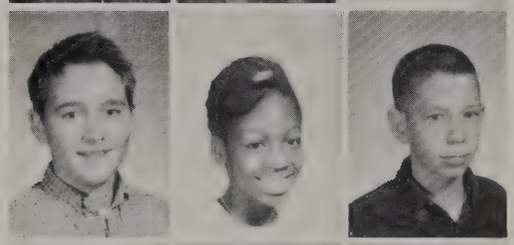

Sally Warner
Kimberly Warren
Mark Warshaw
Debbie Weaver
Douglas Weber
Thomas Weber

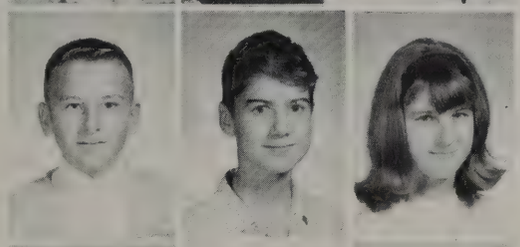

Russell Weid
Tom Weidenbach
Susan Wenk
Michale West
Robert West
Margaret Westrum

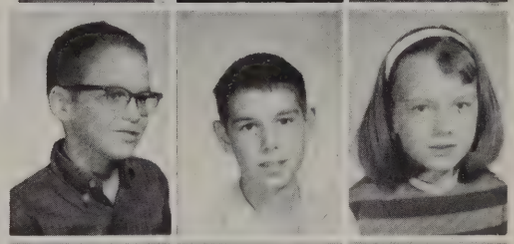

David Wheelock
Katherine White
Lucile Whitfield
Timothy Whitmer
Brenda Wilbee
Roger Williams

Thomas Willis
Catherine Wilson
Christy Wilson
Phyllis Wilson
Mary Witting
Susan Wonnacott

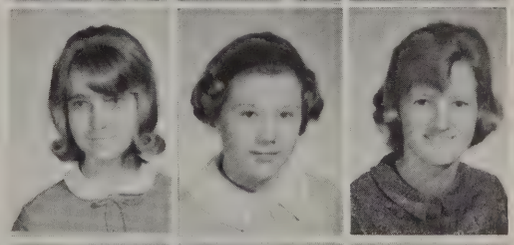

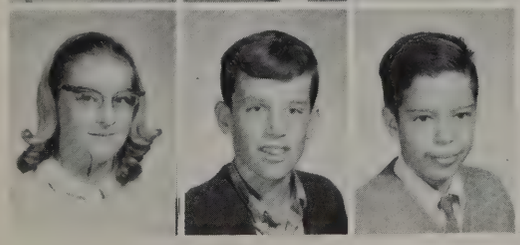

Mary Yenner
Charley Yourd
Jack Zeller
Allen Zill
Nathan Zill
Edward Zimmerman

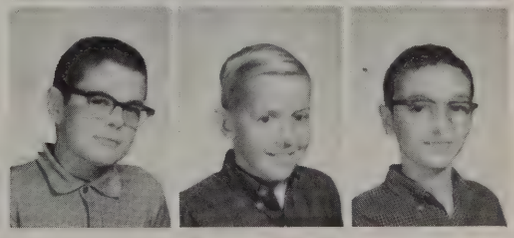

I'M TELLING YOU NOW.

HELP!

MY GROUP HAD 75% FEWER TEETH!

SERVICE COMMITTEES

LOOK AT THE FUNNY GUY IN THE FRONT ROW.....

STUDENT COUNCIL OFFICERS

ROW 1: A. Roth, J. Winkelhaus, E. Fox, J. Crispin.
ROW 2: P. Raymond, J. Steinke, N. Craik, D. Hoffman.

JOURNALISM CLUB

ROW 1: J. Apostolou, L. Smith, D. Kuhn, J. Jagitsch.
ROW 2: Mr. Jones, P. Lotts, J. Jones, D. Butzin, P. Quiroz, M. Zimmerman, B. Dennis, K. Peden, B. Kranzthor, P. Hoyt, L. Arbogast, L. Hoseney, M. Martin, J. Jagitsch.

EXODUS STAFF

SEATED: K. McCoy, D. Kuhn, K. Kroll, P. Madison, L. Smith, T. Piers, P. Turner, N. Kelly, C. Snow, V. Schelyer.
ROW 1: S. Smith, M. Phillips, J. Apostolou, D. Dancer, S. Ziesemer, L. Kimball, J. McCalla, S. Mayfield, S. Elzay, J. Shipley, F. Seymour.
ROW 2: P. Kentes, B. Wild, M. Sekaros, S. Spears, S. Helfrich, V. Hughes, D. Shaw, Mr. Aprill.

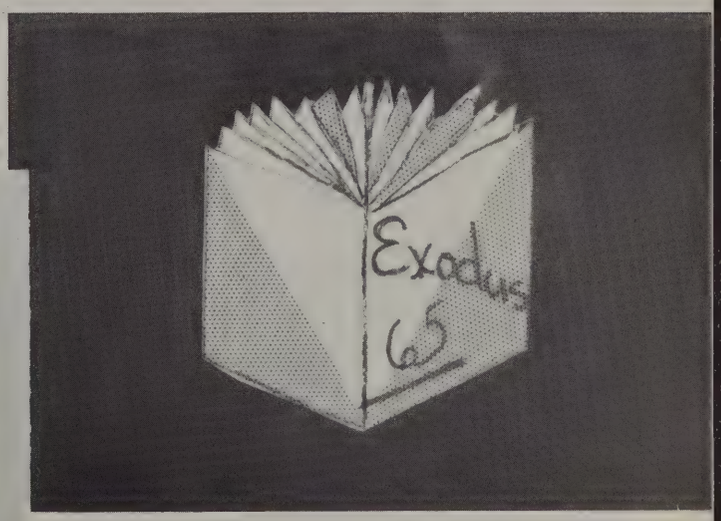

STAGE CREW

B. Seig, B. Wild

STUDENT COUNCIL

ETTA KETT

SEATED: P. Wall, T. Stabler, B. Bonivia, B. Geen, N. Dorow, S. Warner, P. Cutler, E. Hart, M. Sherdt.
ROW 1: K. Johnson, S. Gould, M. Sorotor, C. Houlihan, M. Murrey, M. Atwell, B. Foster, K. Kroll, P. Madison, K. Kelly, M. Raymond.
ROW 2: Mrs. Reinholdt, S. Henry, V. Pease, C. Harless, E. Shenk, B. Steeb, K. Cramer.

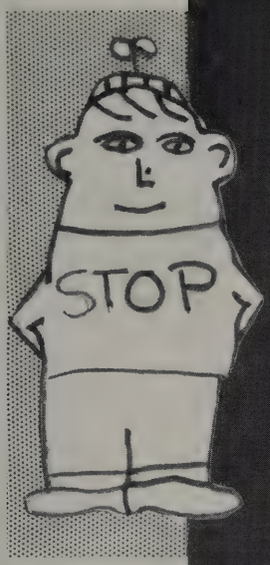

HALL GUIDES

STUDENT COURT OFFICERS

ROW 1: E. Rosasco, J. Crispin, A. Roth.
ROW 2: K. Cooley, S. Gram, J. Leach, D. Ufer, B. Cooper, D. Defors.

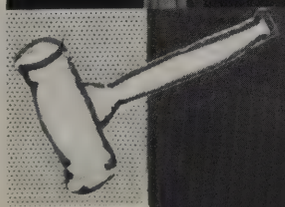

PROJECTION CLUB

ROW 1: D. Scherdt, B. Snyder, P. Kentes, B. Wild, Mr. Dyer.
ROW 2: L. Harbeson, D. McIntire, T. Davis, S. Bick, M. Seitz, A. Warner, C. Jenks.

HALL MONITORS

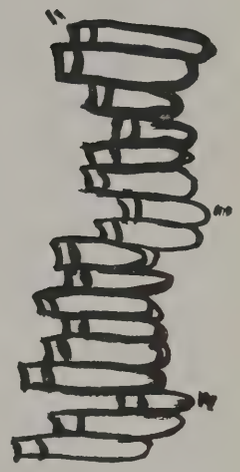

ROW 1: J. Dixon, C. Scott, J. Jagitsch.
ROW 2: N. Craik, S. Elliot, J. Coffey, D. Holden.
ROW 3: Mrs. May, P. Jennings, Mrs. Hartman.

LIBRARY AIDES

HOME ROOM PRESIDENTS

NOON HOUR STAFF

ROW 1: A. Pangborn, Mr. Pennington, Mr. Dyer, A. Warner.
ROW 2: R. Fredrick, M. Gray, D. Scherdt, B. Wild.

ECHO STAFF

ROW 1: B. Major, E. Jaeger, L. Reifel, T. Axeison.
ROW 2: D. Frayer, H. Smiley, P. Schneider.

COOKS

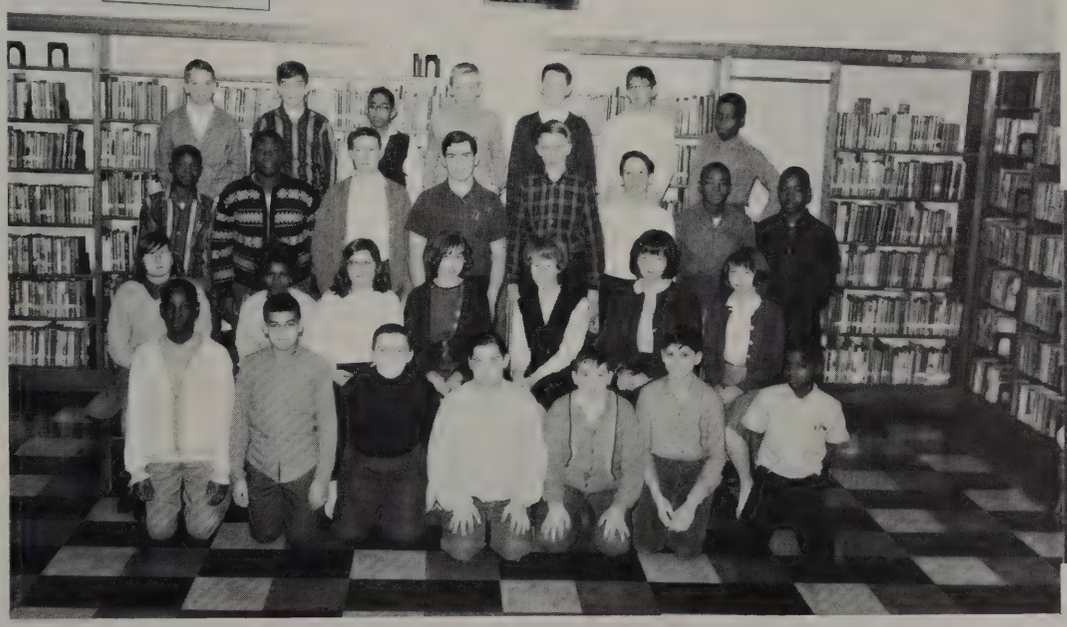

CAFETERIA HELP

ROW 1: R. Howard, M. Bridges, K. Hoyt, R. Ziesemer, T. Markelis, D. McIntire, R. Curry.
ROW 2: D. Morgan, C. Steele, R. Grahms, P. Frey, D. Wild, T. Dieterle, P. Schindler.
ROW 3: R. Franklin, T. Miller, P. Diez, D. Downie, M. Gray, G. Lonsberry, R. Allen, R. Payne.
ROW 4: B. Atwood, S. Miller, T. Davis, A. Willis, M. Pease, N. Lau, O. Curry.

I'VE GOT THE ANSWER!!!

THAT LITTLE OLD PICTURE TAKER, ME!!

MORNING AFTER THE DAY BEFORE.

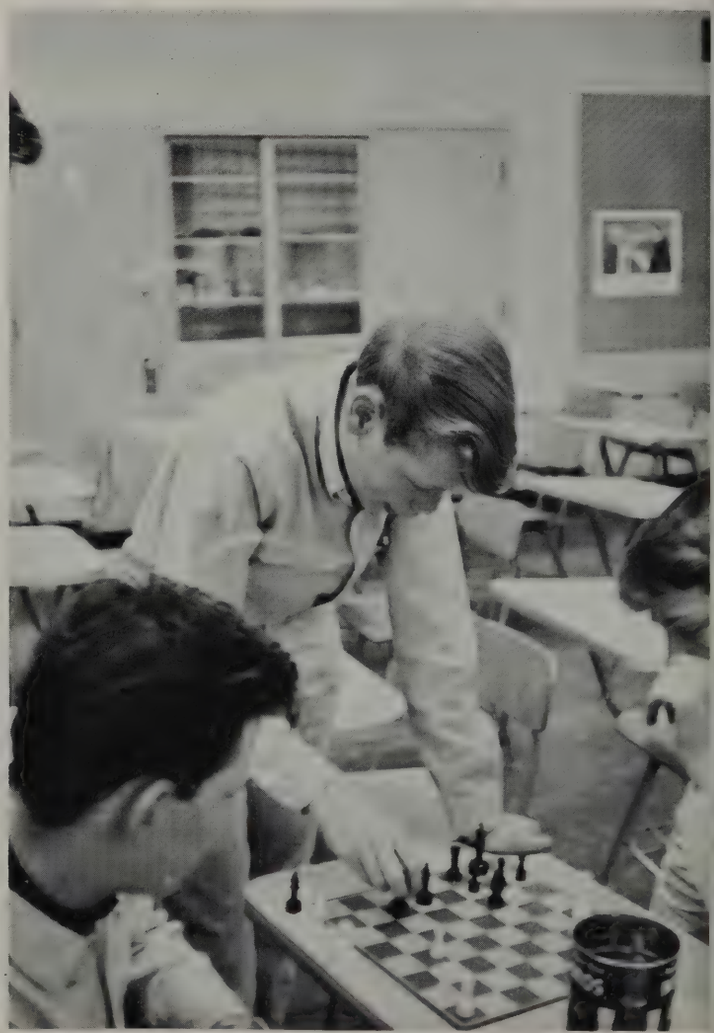

YOUR MOVE.

OOOOO, WHAT A PARTY!.....

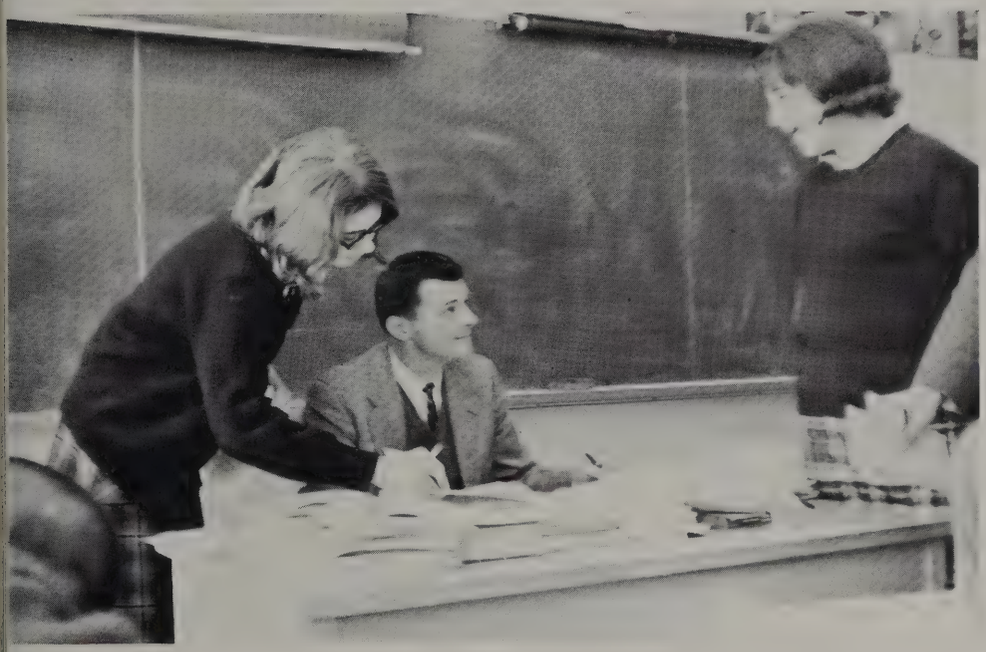

TEACHER, MAY I GO TO THE.....?

DON'T GET BAD-EVER!!!

ACTIVITIES

I CAN FLY! I CAN FLY!!!!!

HOORAY, HOORAY, IT'S BOMB SCARE DAY!!!!!!

MUSIC MEN

OH MAN

TALL COOL ONE

HE DID IT

STAMP CLUB

SEATED: P. Kentes, L. Wilt, Mr. Frey, T. Janssen.
ROW 2: R. Schaddt, L. Harbison, C. Marquit, D. Downie, L. Sauter, G. Van Gasse, D. Koeble.

AH DAVE --- YOU'RE SINGING THE WRONG SONG

CADET BAND

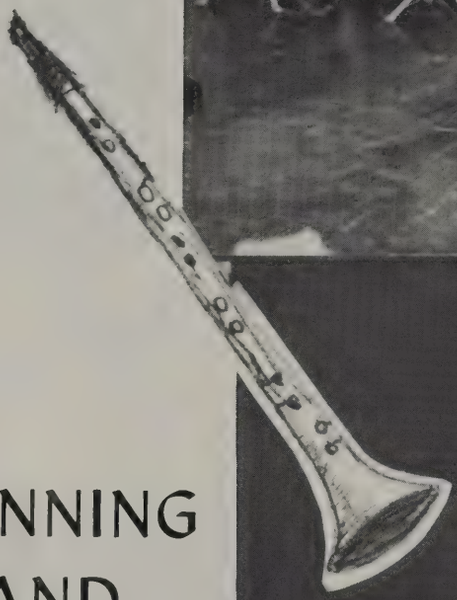

BEGINNING BAND

BEGINNING ORCHESTRA

HISTORY CLUB

EIGHTH GRADE BOYS CHORUS

ROW 1: R. Ziesemer, F. Carey, J. Hieftje, J. Conover, D. Ufer, G. Harlacker, M. Andrews, D. Zillman, C. Lohr, K. Hoyt, M. Romelhart.
ROW 2: L. Blood, C. Jenks, J. French, H. Koefoed, G. Lonsberry, M. Pease, M. Scharpenberg, J. Stratos, J. Fenton, M. Ward, A. Pallares.
ROW 3: D. Cast, L. Weed, L. Wilt, J. Schnieder, T. Louis, R. Householder, D. Cordway, T. Banfield, B. Marlock, K. Jennings, C. MacAurther, B. Lutz.

NINTH GRADE MIXED CHORUS

ROW 1: J. Shipley, S. Henry, P. Kentes, T. Skeji, A. Foley, R. Wilson, B. Dougherty.
ROW 2: C. Casto, C. Stucky, D. Scherdt, B. Gray, B. Rikli, C. Bird, D. Morgan.
ROW 3: T. Dieterle, N. Juvinale, G. Williams, L. Gilbie, M. Milliken, S. Mayfield, M. Tieman.

EIGHTH GRADE GIRLS CHORUS

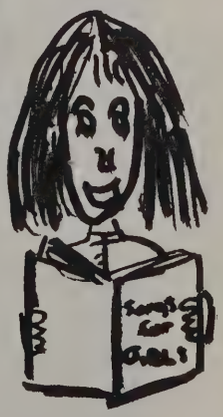

ROW 1: M. Santoro, P. Murphy, P. Richardson, M. Carrow, B. Johnsmiller, L. Baylis, C. VanCurler, P. Scollard, L. Skjei, C. Fanning, S. Hoefle, M. Baker, S. Grayum, P. Marsden.
ROW 2: A. Eschelbach, C. Jeffreys, G. Goldie, K. Grennen, C. Kinger, C. Wesenburg, T. Teft, L. Erskine, C. Klavitter, J. Lamb, B. Foster, S. Gibson, J. Pretzfelder, M. Younghahl, M. Wilson, C. Abell.
ROW 3: L. Shroen, M. Cook, L. Galloway, C. Mitchell, D. Sekaros, E. Kuipers, C. Smith, M. Lutz, L. Vail, K. Willis, K. Kenny, B. Karn, C. Houlihan, T. Miller, C. LeVan, P. Meyers, S. Brooks.

CONCERT ORCHESTRA

CONCERT BAND

SPORTS

ROW 1: M. Shultz, M. Kline, M. La Chapelle, L. Stout, A. Babycz.
ROW 2: J. Steinke, T. Roth, T. Whitmer, P. Fairman, M. Twining, M. Chaney, Mr. Fairman, M. Tracy, R. Benon, B. Streiter, R. Kendale.

BOYS' LIFESAVING

GIRLS' ATHLETICS

ROW 1: S. Elzay, L. Vlk, P. Raymond, J. Loup.
ROW 2: J. Lamb, P. Meyers, C. Smith, P. Frey, Miss Sammons, K. Nye, A. O'Brien, J. Eschelbach, S. Schonberger, S. Smith.

BOYS ATHLETICS

ROW 1: D. Johnson, D. Ufer, G. Stout, J. Hunt, F. Carey.
ROW 2: R. Van Gasse, B. Pritula, D. Wadhams, D. Fahlgren, R. Gardner, J. Hieftje, B. Cooper.
ROW 3: J. Cebulski, B. Holden, L. Sauter, B. Standbridge, J. Daher, B. Strieter, G. Pilbeam, J. Kuchera, M. Smith.
ROW 4: D. Haaxma, C. MacArthur, C. Winklehaus, J. Jones, S. Gates, J. Steinke, G. Moore, P. Shipley, R. Hellner, J. Schneider.

GIRLS JUNIOR LIFE SAVING

ROW 1: E. Bowler, M. J. Beightol, G. Truby, K. Sumner, S. Tracy, K. Warren, K. Wilson, P. Roeger, P. Johnston, D. Davis, S. Bennen.
ROW 2: J. Loup, T. Dieterle, M. Hall, C. Abell, P. Murphy, K. Nye, D. Dancer, P. Frey, S. Glickman, B. Geen.

THE GIANTS

ROW 1: J. Rush, J. DeFors, N. Taylor, J. Weid, B. Houghtalin.
ROW 2: D. Morgan, W. Davis, J. Hardesty, W. Marshall, D. Nichols, C. Winkelhaus, P. Diez, J. Michaelis, J. Leach, T. Banfield.
ROW 3: Mgr. B. Dennis, R. Benon, M. Youngdahl, Coach-Mr. Pitcher, Coach Jerry Hartman, J. Schneider, J. Robinson, K. Peden, B. Kelley.

GIRLS' LIFE SAVING

ROW 1: L. Benson, S. Elzay, M. Hall, J. Loup, V. Schleyer, S. Schonberger, J. Lamb, S. Ziesemer.
ROW 2: J. Trickett, K. Cue, K. Grennan, K. Nye, P. Murphy, C. Abell, M. Youngdahl, N. Hutchings, J. Pretzfelder, M. Buss, B. Schlecte, L. Maple, P. Myers, C. Dinger, T. Dieterle.

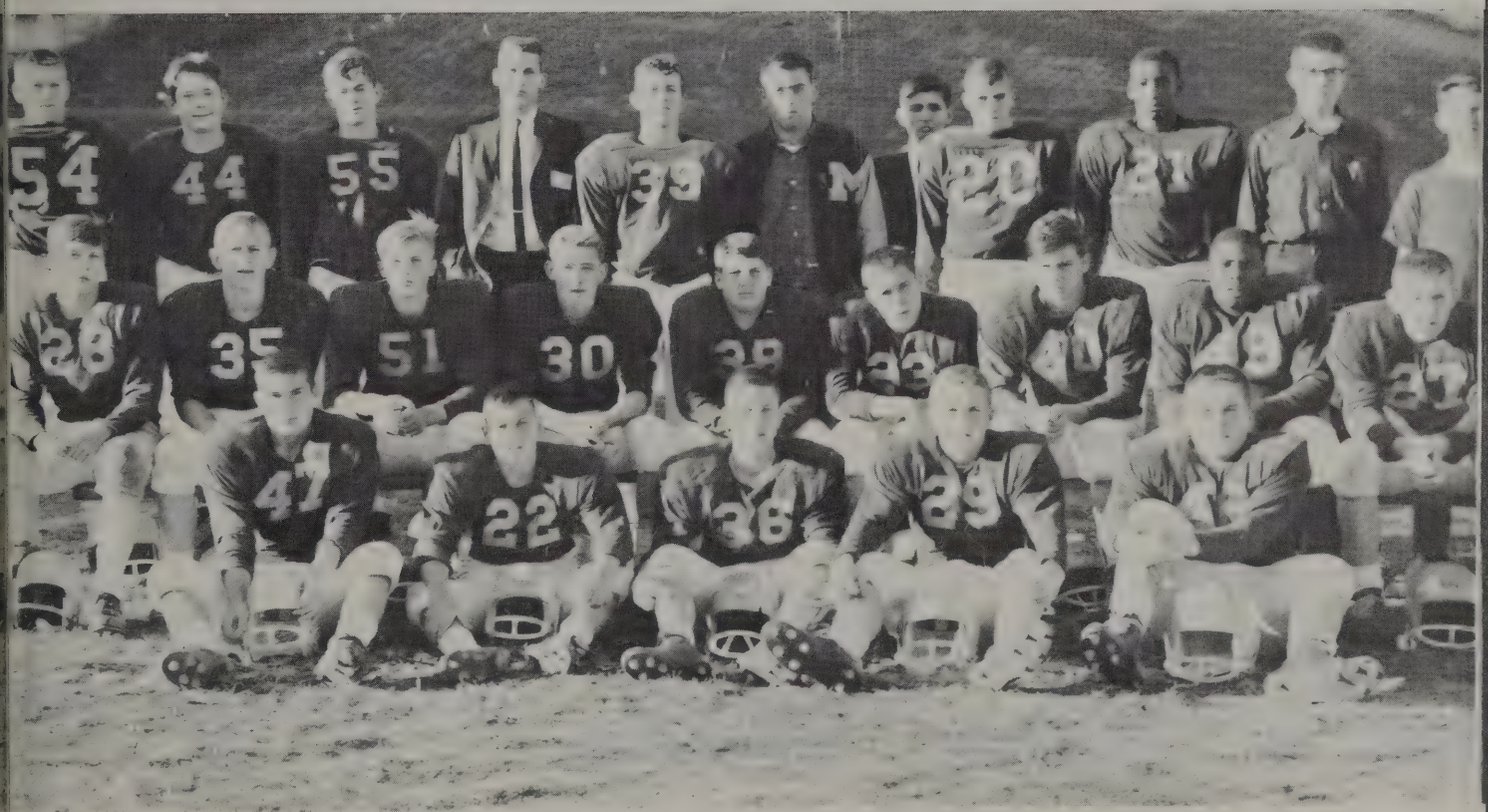

ROW 1: F. Zrmack, D. Wadhams, J. Winkelhaus, D. Haaxma, M. Leslie.
ROW 2: R. Seeger, P. Lotts, G. Moore, B. Hoffman, S. Gardner, S. Hume, G. Jordon, T. Miller, R. Marr.
ROW 3: P. Schneeberger, B. Wench, J. Kagmbach, S. Gates, P. Hergott, R. Tates, J. Jones, J. Steinke, H. Hayes, M. Bonner, T. McKenzie.

GOLDEN RAMS

ROW 1: G. Arbogast, D. Backus, J. Bullard, M. LaChapelle, D. Scherdt, R. Charbeneau, D. Kast, S. Froelich.
ROW 2: B. Mollison, D. Barkmen, J. Schneider, G. Ross, T. Gebhardt, T. Cebulski, P. Jamison, R. Householder, K. Ellis, M. Sekaros.
STANDING: Mr. Nowland, J. Fine, C. Hulce.

BULLDOGS

SEVENTH GRADE HOCKEY CHAMPS

ROW 1: S. Arbogast, C. Ash, V. Pease, B. Matson.
ROW 2: C. Crawford, W. Sade, J. Foster, A. Harless.
ROW 3: V. DeMar, M. Demski, N. Agler, K. Sumner, C. Helfrich.

EIGHTH GRADE HOCKEY CHAMPS

ROW 1: K. Nye, J. Trickett, C. Abell.
ROW 2: L. Erskine, J. Payne, D. Thomas, J. Bandrochak.

LIONS

ROW 1: J. Zahner, B. Ehrlinger, R. Payne, W. Becker, M. Phillips, R. Ziesemer, J. Ziegler, B. Folske.
ROW 2: H. Koefoed, C. Lohr, L. Weed, D. West, C. MacCarther, P. Quiroz, T. Donahagen, R. Hellner, M. Staebler, L. Harbison.
ROW 3: D. Vinsant, Mr. Delvare, D. Dessecker.

BLAZERS

ROW 1: R. Cunningham, J. Ehnis, S. Henry, T. Basom, S. Garris, J. Meuiner, C. Fritts, J. Hieftje.
ROW 2: D. Evans, J. Fenton, F. Carey, T. Davis, D. Kollewehr, M. Romelhardt, D. Zeilman, P. Kentes, B. Behling, R. Behnke, D. Fahlgran, M. Andrews.
ROW 3: M. Bridges, M. McCollum, M. French, B. Pritula, B. Cooper, Mr. Russell, R. Aller, N. Lau, M. Ward, S. Stratos, R. Howard.

SEVENTH GRADE COED VOLLEYBALL

ROW 1: L. Whitfield, D. Ferri, T. Roth, D. Crist.
ROW 2: M. Yenner, S. Turner, R. Ganzhorn.
ROW 3: S. Warner, S. Wenk, P. Shipley.

EIGHTH GRADE VOLLEYBALL

ROW 1: J. Lamb, P. Meyers, T. Miller, J. Fenton.
ROW 2: B. Foster, K. Kelly, D. Fahegren.
ROW 3: K. Grennen, H. Hayes, R. Alan, S. Froelich.

NINTH GRADE VOLLEYBALL

ROW 1: P. Frey, C. Tucker, A. O'Brien, J. De Fors, T. Mc Kenzie.
ROW 2: P. Hoyt, B. Houghtalin, G. Moore.
ROW 3: J. Eschelbach, P. Hergott.

NINTH GRADE GIRLS' HOCKEY CHAMPS

ROW 1: F. Seymour, K. Whitlock, L. Kraker, S. Smith.
ROW 2: D. Holden, C. Bird, P. Morton, T. Holzapfel, M. Sortor, J. Dixon, L. Benson.
ROW 3: P. Madison, D. Kuhn, M. Hall, L. Maple, S. Ziesemer, J. Brown, J. Hall, J. Brooker.

SEVENTH GRADE GIRLS' VOLLEYBALL CHAMPS

ROW 1: P. Sample, S. Benon, P. Rager, K. Boblitt.
ROW 2: T. Staebler, M. Vontom, B. Glas, P. Dyer.

EIGHTH GRADE GIRLS' VOLLEYBALL CHAMPS

ROW 1: H. Crosby, T. Miller, D. Pannell.
ROW 2: S. Kidd, L. Skjei, C. Harless, C. Hartman.

NINTH GRADE GIRLS' VOLLEYBALL CHAMPS

ROW 1: P. Frey, M. Pardon, V. Hughes
ROW 2: J. Booker, P. Wall, J. Dixon.

NANCY KELLY

LINDA VLK

SUE LEMBLE

MARTHA SCHERDT

CONNIE SNOW

KATHY McKENZIE

JOHN HUSTON

SHELIA SMITH

TRUDY DEITERLE

JOHN and CHUCK WINKELHAUS

RUSS PROCASSINI

JIM SCHNEIDER and BILL HOFFMAN

PAT TENNEBOE

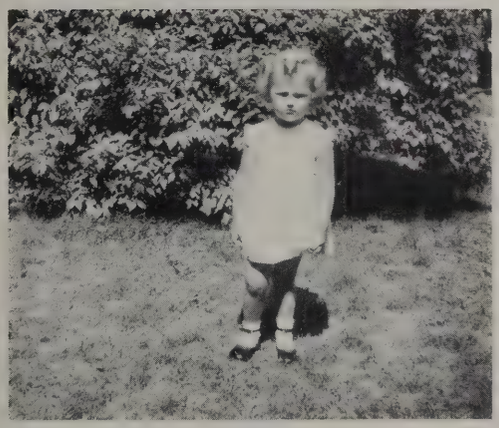

BONNIE PRIESKORN

GARY MOORE

CAROL STUCKY

MARY ANN HALL

DOREN SHAW

LINDA MAPLE

STEVE SMITH

FRAN SEYMOUR

TERRI PIERS

BOB OTTMAR

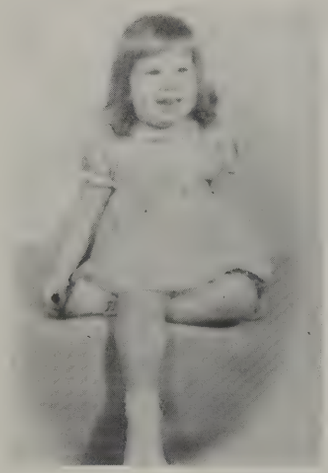

LYNN DAVIS

DOROTHY KUHN

MR. APRILL

DIANE DANCER

SANDY SPEARS

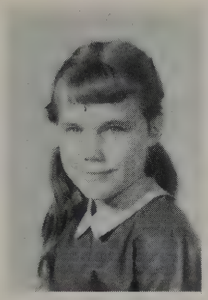

SUE ZIESEMER

DENISE WIEDERHOFT

CHRIS HANSEN

PAM RIDENOUR

CINDI TUCKER

LINDA SMITH

MARY MARTIN

LINDA ARBOGAST

MARK and MARY BETH PARDON

PENNY HARRIS

LINDA BELL

JENNY SHIPLEY

LAURIE KIMBALL

ANNE O'BRIEN

DEBBY MORGAN

PAT TURNER

JANICE APOSTOLOU

JENNIFER DODGE

DEBBIE
AND
DENNIS
WADHAMS

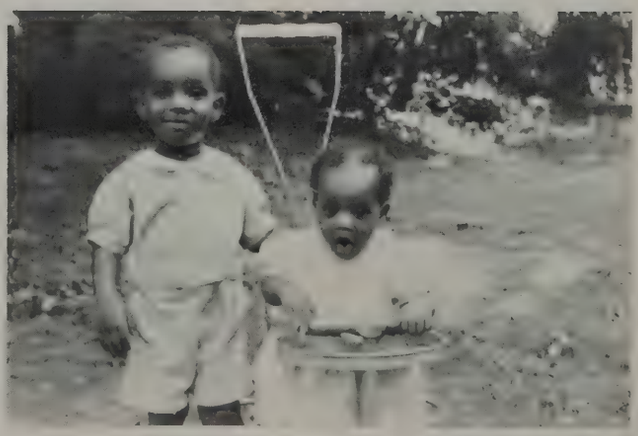

PAM and RUSS HOWARD

NANCY JUVINALL

ROBIN WILSON

KATIE McCOY

SUE GOULD

THERESA HOLZAPFEL

KATHIE KROLL

ANN ROTH

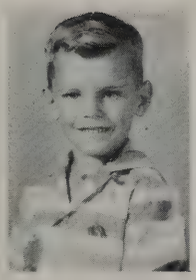

JIM WIED

VICKI SCHLEYER

JOEL LEACH

DONNA BUTZIN

PETE KENTES

PAULA MADISON

MOCK ELECTIONS

MOST WELL KNOWN

DENNIS WADHAMS AND NANCY KELLY

BEST DANCERS

PAULA MADISON AND BILL HOFFMAN

MOST ATTRACTIVE

JIM ZAHNER AND BONNIE PRIESKORN

CLASS CLOWNS

RUSS PROCASSINI AND SANDI SPEARS

INSEPARABLES

BONNIE PRIESKORN AND JOHN HUSTON

MOST TALKATIVE

RUSS PROCASSINI AND FRAN SEYMOUR

MOST LIKELY TO SUCCEED

CARL KIKUCHI AND DOROTHY KUHN

TEACHER OF THE YEAR

MRS. VAN ECYK AND MR. MONTAGANO

MOST FLIRTATIOUS

TERRI PIERS AND JOHN HUSTON

MOST FRIENDLY

BILL HOFFMAN, PAULA MADISON, AND JOE DEFORS

MOST ATHLETIC

DENNIS WADHAMS AND SUE SCHONBERGER

TALLEST AND SHORTEST

SHARON MAYFIELD, ART FOLEY AND JACKIE BOOKER

MOST TALENTED

ELESA ROSASCO AND THE OUTLAWS

MOST ALL-ROUND

DENNIS WADHAMS AND PAULA MADISON

TALLEST AND SHORTEST

LINDA SMITH, DENNIS MORGAN AND PAM HOWARD

BEST DRESSED

TERRI PIERS, PETE QUIROZ, AND KATHIE KROLL

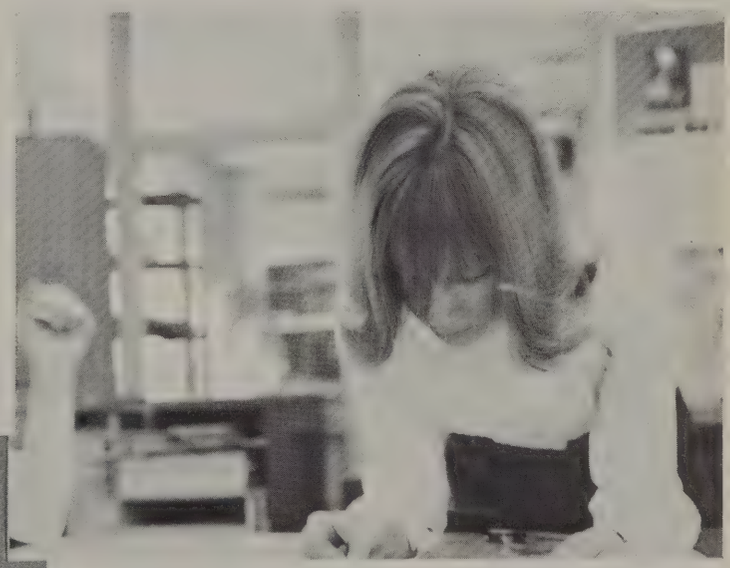

FADS FANCIES

Loafer boats

Ring braclets

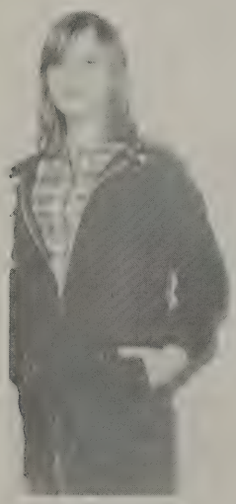

Stadium coats

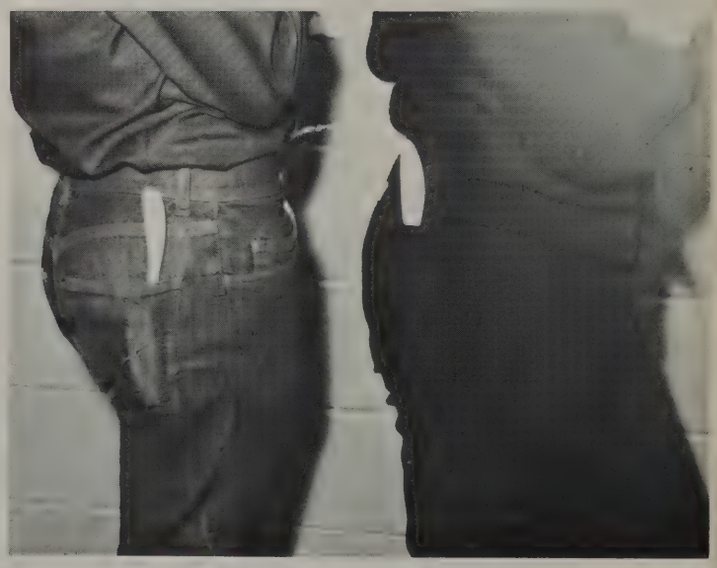

Boys brushes

Zipper dresses

Shoulder purses

Pierced ears

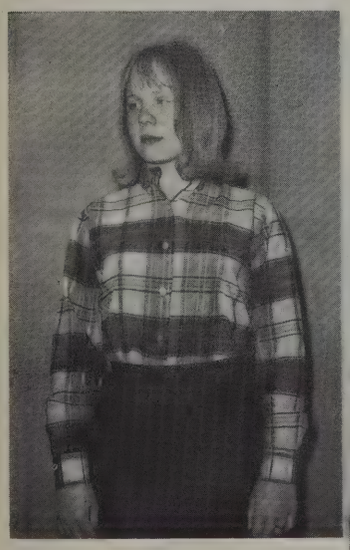

Madras shirts

Textured nylons

ITEMS OF INTEREST

School was closed two days because of 11 inches of snow.
Slauson had it's first bomb scare.
278 ninth graders graduated.
850 students were enrolled.
Winston Churchill died.
Slauson had it's second bomb scare.
President Johnson was relected president.
Mr. Creal was elected trustee for the Community College.
Grissom and Young were the first two Americans to orbit the earth together.
Malcolm X was assassinated.
Krushchev was ousted from Communist leadership.
Rick Wilson designed the EXODUS cover.
Jane Loup designed the title page.
Slauson had it's THIRD bomb scare!

Mrs. Adams - moved
Mrs. Callentine - retired to have a baby
Mrs. Baily - going to school
Mrs. Bonnie Miller - retired to have a baby
Mrs. Schudel - retired to have a baby
Mrs. Whitney - retired
Mrs. Montour - teaching at Forsythe
Mr. Casello - teaching at the high school
Mr. Teare - traveling

Slauson had it's FIFTH bomb scare!

Surfer shirts

Get Lost!

Natural hair styles

Pleated blouse & "A" line skirt

Best wishes to a fine
young lady.
James K Bennett

LYNDON SCHOOL PHOTOS, INC.
8005 MAIN STREET • DEXTER, MICHIGAN